

## School 8 Mothers-Daughters Hold a Fashion Program

See Pictures On Page 16.

## Softball Squad Runs Record To 4-1 With Two More Wins

See All The Details On Page 13.

## Passaic River's Pollution Is a Major Concern to All

See Details Of Meeting On Page 11.

# The Belleville Times

Vol. 75, No.20

Second Class Postage Paid  
At Newark, N.J. (USPS 049-220)

Published Weekly at  
800 Bloomfield Ave., Nutley 07110

Postmaster: Send address changes to:  
The Belleville Times, PO Box 56, Belleville, NJ 07110

Thursday, April 19, 1984

35¢



**The Bright Ones** — These three Belleville High School students (l-r), Mark Foley, Traci Sherman and Frank Cordaro, took part on the Suburban TV-3 game show 'Challenge' and did well, by defeating Union, Verona and JFK High Schools. The three students will now take part in semi-finals, which will be taped May 1.

## Local Churches Preparing For Easter Sunday Services

As Holy Week draws to its climax, Christians today begin observances of the events central to their faith, the Last Supper, Crucifixion, and Resurrection of Jesus Christ.

Holy (Maundy) Thursday recalls the last day Christ spent among his apostles and the solemn last meal they shared together before his arrest by the authorities of Jerusalem.

Good Friday marks the day of Christ's death on the cross. Condemned after a mock trial on charges of treason, Jesus was scourged and then forced to carry his cross to the execution site, a hill called Golgotha, where he was crucified among common criminals.

Sorrow turns to joy on Easter Sunday, the day Christians believe Christ rose from the dead and triumphed over death forever, a promise extended to all humanity.

Church services commemorating these three days are among the most profound of Christianity. Many churches today hold Tenebrae services of darkness and special suppers to symbolize the Last Supper on Holy Thursday.

Hours of penance and quiet meditation on the last moments in Christ's life are central to most Good Friday services.

A day of joy and glory, Easter Sunday celebrations include candlelight services to symbolize the return of the Light of the World, sunrise services, special musical celebrations and inviting get-togethers among worship communities.

Following is the schedule for Belleville churches for today through Sunday.

## Easter Egg Hunt Saturday

The Belleville Optimist Club will sponsor its annual Easter Egg Hunt, Saturday, April 21 in Belleville Park, off Mill Street, starting at 9 a.m. The rain date is Saturday, April 27.

Prizes will be awarded.

leville churches for today through Sunday.

**St. Anthony's Church** — Franklin Street. Holy Thursday: Concelebrated Mass of the Lord's Supper at 7 p.m., followed by adoration at the repository until midnight. Good Friday: Adoration at the repository until 3 p.m.; Stations of the Cross at 3 p.m.; Solemn Liturgical Communion Service, 7 p.m. Holy Saturday: Confession held 11-11:30 a.m. for children and 3:30-5:30 p.m. for adults. Easter Vigil Service followed by a Mass of the Resurrection at 5:30 p.m. Easter

Sunday: Masses at 7:30, 9, 10:30 a.m. and noon.

**St. Peter's Church** — William Street. Holy Thursday: Confession at 1 p.m.; Mass at 7 a.m.; Mass of the Lord's Supper at 8 p.m.; followed by an Adoration until midnight. Good Friday: Commemoration of the Lord's Passion and Death at 3 p.m.; Stations of the Cross, 7:30 p.m. Holy Saturday: Easter Vigil Mass at 8 p.m. Easter Sunday: Masses at 7, 8, 9:30 and 10:45 a.m. and noon.

**Montgomery Presbyterian Church** — 638 Mill St. Maundy Thursday: (Please see 'Local' on page 17.)

## Represents 24-Point Tax Hike

# Town Fathers Approve \$14.5 Million Budget

By Linda Telesco

After a surprisingly subdued hearing, Commissioners voted unanimously Monday to adopt a \$14,591,659 budget for 1984, which represents a tax hike of some 24 points for residents.

The new spending plan is half a million dollars more than the \$14 million 1983 budget and the \$7,148,344 to be raised by taxation is up \$1 million from last year's figure.

The new tax rate is \$1.60 per \$100 of assessed valuation.

Noting that Belleville has not seen taxes increased in the past two years, Mayor Michael Marotti explained to the audience gathered in commission chambers Monday night, that the increased reflected emergency appropriations made last year.

Belleville expended over \$500,000 for the clean-up of the toxic site at the former Research Organic/Inorganic Company on Main Street.

Although the state reimbursed the township for half of that, Marotti said the other \$250,000 — which may also be covered by the state in the near future — remains.

Also, the Mayor noted that Belleville paid \$357,000 in uncollected sewerage charges for the Universal Foods yeast company which moved out of town last summer.

"When we're paid back for that, the money will go back into the budget to reduce next year's taxes," promised Marotti to the crowd.

The Mayor told critics of the tax increase that no further cuts were possible in the spending plan. "All the departments are in under the 5 percent cap. There's no place else to cut," he said.

Municipal departments budgeted as follows: Public Safety, \$4,955,870 up from \$4,711,793; Revenue and

Finance is \$1,251,225 up from last year's \$1,211,220; Public Works

budgeted \$812,673, a rise from \$678,307 in 1983; Public Affairs is \$1,187,153 up from \$1,097,010; and Parks and Public Property rose to \$1,088,463 from \$1,039,406 last year.

Several citizens expressed annoyance over paying higher taxes to finance a toxic accident attributed to the negligence of a private firm.

Joseph Fornarotto of Union Avenue asked if future clean-up projects on the Main Avenue site were included in the 1984 budget.

Marotti replied that the Research Organic/Inorganic case would be placed in the state superfund for toxic clean ups and New Jersey would

finance further expenses.

Fornarotto, a candidate for the fifth Commission seat in next month's election, commended Public Affairs Director Michel Pizzi for holding down salary costs by cutting the position of welfare director to a part-time job, and he urged other Commissioners to also seek ways to cut and hold down taxes.

Fornarotto suggested that departments with fewer expenses give more leeway to those with more. To that, Public Works Commissioner Joe Grandes said, "I thank two of my colleagues who came in under cap for permitting me to go over the limit." He noted his department spent \$87,830 over and above last year's

(Please see 'Town' on page 17.)

## Cheese Distribution Scheduled April 25

Commissioner Michael P. Pizzi has announced the distribution of cheese, for Belleville residents only, will take place Wednesday, April 25, at the Department of Public Affairs, 383 Washington Ave., starting at 4 p.m. to all those showing proper identification.

Pre-registration forms will be available at the municipal welfare department between the hours of 9 a.m. to 2 p.m., beginning Monday, April 16.

The following guidelines for income eligibility must be followed: with a family of one, the income cannot exceed \$8,991; family of two, \$12,099; family of three, \$15,207; family of four, \$18,315; family of five, \$21,423; family of six, \$24,639; family of seven, \$27,639; and family

of eight, \$29,747. For each additional family member add \$3,108. The two exceptions are for persons over 65: family of one, \$12,000 and family of two, \$15,000.

Recipients of one of the following programs are also eligible: SSI (Supplemental Security Income), GA (General Assistance), Medicaid (NJ Health Services Program), ADC (Aid to Families with Dependent Children), WIC (Women, Infant and Children Nutritional Program), FSP (Food Stamp Plan) and PAAD (Pharmaceutical Assistance for Aged and Disabled).

Persons knowing anyone who cannot get out to collect their cheese, but who is eligible for the assistance, can collect the dairy product with proper identification.

## Flowers are the Best at Belleville's Flowerama

By Linda Telesco

April's heavy showers promise abundant May flowers, but one local garden spot is a blooming bower rain or shine, anytime.

Flowerama, the popular Washington Avenue florist, recently was named one of the nation's top 100 florists by American Floral Services, Inc. — a major international flower-by-wire service.

"It came as a complete surprise," said store owner Sal Melillo of the honor. "I received a letter in February informing me of the award and a few days later, a representative of AFS came to the shop and presented me with a plaque," he said.

Pointing to the walnut and bronze plaque in his office, the proud florist explained it was awarded to those florists who do a large volume of wire service business.

This is the first year the Oklahoma based AFS presented the prizes to deserving florists.

"Our business has increased tremendously in the past few years," said Melillo who attributed the boom to Flowerama's reputation for quality service and to what he called "our fantastic clientele."

"We always give the best flowers available. We give quality and value," said

the florist who noted that increased imports from all over the world allow today's florists to provide more imaginative and exotic arrangements.

"We get flowers daily from Hawaii, Holland, Italy, and wherever we have to call to fill requests," he said.

Obtaining even the finest flowers is still only the first step, though. Melillo and his staff work hard to maintain a unique creative standard.

"People recognize an arrangement done by Flowerama," he said. "I like to indulge my imagination and I encourage my staff to do the same. People know our work and comment on it all the time."

Melillo, who worked as Flowerama's manager for 12 years, became the shop's owner two years ago. He maintains a staff of five full time florists and hires part-time workers to meet the demands of busy seasons.

"We work hard to please our customers, but I have to give credit to the clientele for being well informed and adventurous in their requests," said Melillo.

The florist said the current boom in the flower industry is a reflection of the improved economy which enables con-

(Please see 'Flowerama' on page 17.)

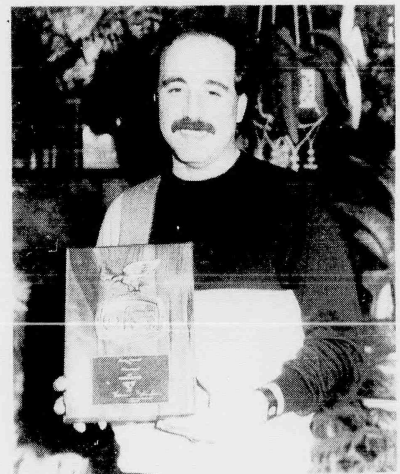

**Top-Notch** — Sal Melillo, owner of Flowerama, located on Washington Avenue, poses with an award he received from the American Floral Service, after being recognized as one of the nation's top 100 florists.

## Belleville Business Bureau

By Howie Halpern

Van Dyk and Co. goes from manual to computerized. A leading manufacturer of chemicals for the cosmetic industry located at 11 William St., has put its new data processor into high gear. Heading the new computer department, featuring the IBM 36, is Elaine Hey, program coordinator, and Robert Gerdes, program analyst. Recently joining Van Dyk, a subsidiary of Malinkrodt Inc., is Len Garbin as vice president and assistant general manager. Van Dyk — a local company on the move.

Century 21 Homes R Us of 544 Washington Ave., is proud to announce that Broker/Saleswoman Marge Catena not only made The Million Dollar Sales Club by selling over \$1 million worth of real estate, she was also voted Realtor Associate of the Year by the Bloomfield, Nutley, Belleville and Glen Ridge Board of Realtors which has over 87 member offices. Marge is also a busy homemaker, president of her local PTA and active on committees of The Board of Realtors. Her dedication, professionalism and hard work is what makes her a true winner.

Wayne Roelke of Belleville Typewriter, 79 Washington Ave., boasts of a new business typewriter that does it all. The Adler 1035 has a 40-character LCD display that facilitates editing, permitting review before printing, expandable 8K memory, high speed error correction, 500-hour memory retention, 100-character printability, automatic carrier return and much more. The Adler 1035 is actually priced lower than its predecessor, the 1030 — but can it help me with my spelling?

## Chamber of Commerce Accepts New Members

At its recent Board of Directors' meeting, the Belleville Chamber of Commerce accepted six new members.

Howard Halpern, president of the Chamber, announced they are: White Oaks Liquor Shoppe, 418 Union Ave., Don Gilchrist, owner; Modern Auto Parts, 82 Rutgers St., Robert S. Pascal, Jr., vice president; Century 21 Homes R Us, 544 Washington Ave., John Gomez and Bruno Marino, owners; and Belwood Park Liquor Store, 573 Belleville Ave., Michael Giubilo, owner. Joining as individuals in support of the chamber's activities were: Jack Hammell, 37 Perry St., and Grace Purdue, 171 Garden Ave.

Business or professional firms who are interested in chamber membership, as well as individuals who live or work in town but do not have their own business, may find out more information about the benefits of chamber membership by calling the chamber office, 759-4848 (10 a.m.-2:30 p.m.), Virginia Ng, membership chairman at Jovial Card and Gift Shoppe, 751-6787, or the chamber's representative, Pat Diana, 751-6861.

## Grand Union Carrying Line of Fresh Seafood

By Alexander Schlosser

Some marine biologists say fish swim in schools because schools give species high survival rates. Many small fish in a school might appear to be a large fish to a predator. However, some Grand Union fish seem to have been schooled for the grade — from the United States Department of Commerce.

Grand Union Company, the nation's eighth largest food chain, has begun marketing federally inspected fresh seafood in its northeast stores. About 120 of the chain's stores in New Jersey, New York and Connecticut are participating in the department of commerce's voluntary inspection program. Grand Union has entered in agreement with the National Marine Fisheries Service of the United States Department of Commerce to have its fresh and frozen seafood examined by federal inspectors. Grand Union stores will display the "U.S. Grade-A" seal on bluefish, catfish, flounder, rainbow trout, salmon, seatrout and other fresh fish, indicating the fish meet high federal standards. Grade-A means the product with the seal is in the top 25 percent of that product sold in the United States, said Thomas Billy, director of utilization research for the United States Department of Commerce National Marine Fisheries Service in Washington D.C. Billy spoke at a press luncheon at the Harmon Meadows Hilton in Secaucus on March 28.

This is a new procedure for Grand Union. But, Grand Union is changing with the changing customer, said John Mintz, corporate vice president of services for Grand Union, in a Hilton conference room.

### Food market

"The supermarket was becoming old-fashioned like the country store," said Mintz. "We call Grand Union a food market rather than a supermarket."

Customers have become interested in gourmet and health foods and Grand Union has an emphasis on those interests with prime meats, in-store bakeries, 300 varieties of cheese and fresh fish, Mintz said. In the past, Grand Union fish was prepackaged. However, that was going against the trend of what the people wanted, Mintz said.

People were afraid to buy seafood in a supermarket. They preferred to purchase seafood in a seafood store, he said.

"We have to overcome a perception that 'fresh seafood' is not fresh," Mintz said. "The Grade-A seal gives confidence in quality."

"There is no federal mandatory inspection for fish, unlike meat and poultry," said Billy. "Grand Union chose to participate. Our agency provides inspection and grading service. Grand Union had not been selling graded products (seafood) in the past."

### Federal inspection

Billy said he does not inspect shellfish. Shellfish are inspected under the National Shellfish Sanitation

Program of the United States Food and Drug Administration. The Department of Commerce fishery products inspection is a service assisting processors in preparing high quality food products. The safety of seafood products is the responsibility of the FDA. Representative from the two agencies work together in areas of "food-plant sanitation and product wholesomeness."

Inspectors look for fresh odor and flavor, firm flesh, shiny skin, and no jellied or slimy skin. "When the fish has its head on, we look at the eyes and make sure they are clear and not foggy," Billy said. "We lift the gills and check if they are red. And, gills are smelled for any objectionable odor." Billy said this type of inspection can be done by the customer.

Billy said sometimes samples are prepared and tasted.

Product grading is most valid when done by an unbiased party. National Marine Fisheries Service provides federal inspection on a "fee-for-service" basis. Participants pay fees for federal services so there is no expense on the taxpayer, Billy said.

"I believe as Grand Union maintains a commitment to quality and expands the program to other stores, Grade-A supplies will be more available," said Billy.

"The program can grow and expand," said Robert Mohel, vice president of product development and quality control for Grand Union.

### FORNAROTTO

— Dedicated

— Sincere

— Involved

VOTE 3-A

May 8th

For Commissioner



Thur. Fri. Sat. Sun. Mon. Specials  
April 19 thru April 23

1/2 lb. HOME COOKED CHOICE  
ROAST BEEF ..... \$2.24

1/2 lb. KRAKUS IMPORTED  
POLISH BOILED HAM... \$1.72

1/2 lb. THUMANN'S GERMAN  
BOLOGNA ..... \$1.28

1/2 lb. HORMEL HARD  
SALAMI ..... \$1.79

"A Night of Nostalgia"  
Tickets Sold Here

**Towne** 751-3935  
**DELICATESSEN  
& CATERERS**  
650 JORALEMON ST.  
Cor. Franklin Ave., Belleville  
Member of Belleville Chamber of Commerce

## Another DeCarlo Listing



### BLOOMFIELD

Attractive 4 Bedroom Colonial. Family Room w/ Fireplace 1st floor plus Rec Rm in Basement. Lot 50x121 - one block to N.Y. bus. See it today. We have key. Priced at \$112,900. Listed by Dennis DeCarlo thru

**Ann DeCarlo**

AGENCY/REALTOR  
880 BROAD ST., BROOKDALE, BLOOMFIELD Dennis DeCarlo  
748-5288



## BELLEVILLE POLICE BENEVOLENT ASSOCIATION No. 28 proudly presents

★ COUNTRY WESTERN ★  
★ SINGING STARS ★

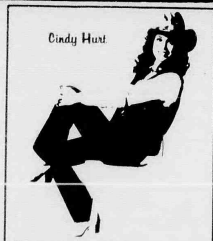

Cindy Hurt

For Tickets Call 759-1838  
FRIDAY, MAY 18, 1984 - 7:00 P.M.  
BELLEVILLE SR. HIGH SCHOOL  
100 Passaic Avenue  
Belleville, New Jersey  
ADMISSION \$7.50

## Pharmacy Footnotes



Vincent  
Cozzarelli  
Reg. Ph.

Laxatives, overused by millions of Americans, can rob the body of important vitamins and minerals. Because muscle stimulant laxatives are potent and fast-acting, they are the ones most commonly used and overused. It is believed that they can prevent the body from absorbing adequate amounts of vitamin C, vitamin D and protein by speeding waste through the digestive tract before the nutritional contents of the food can be absorbed. As a result, although heavy laxative users may eat adequate diets, they can still suffer from nutritional deficiencies and may be vulnerable to toxins in the air and food.

Providing the best of service, to our clients, is important to us at: ROSSMORE PHARMACY, 338 Washington Ave., 759-1968, 759-1956. "Your Doctor Knows Us. Your Doctor Trusts Us." There is still a fine selection of greeting cards, Russell Stover candy and gift items for Easter. Open 9am-10pm daily, 9am-9pm Sundays. Our best wishes for a happy Easter.

### HANDY HINT:

Laxatives should be used only when absolutely necessary and for limited periods of time.



**First in Lending Services**  
**First in Savings Plans**  
**First in Friendliness**  
**First in Convenience**

**FIRST**  
**DeWITT SAVINGS**

AND LOAN ASSOCIATION

6 OFFICES IN YOUR OWN BACKYARD!

BELLEVILLE • BLOOMFIELD & CEDAR GROVE

TELEPHONE **751-2800** ALL OFFICES





# Spillane Points to Accomplishments Made While Serving as Board Trustee

For the first time in three years, Thomas Spillane will know what it is like to spend a Monday evening at home with his family. But if Tom had the choice he would most likely still be spending his Monday evenings discussing agenda items on the Board of Education.

"I was disappointed. There is no doubt about that," he said during an interview last week. "To tell you the truth I was really filled with mixed emotions. Being a member of the board takes an average of 10 to 15 hours a week of work and the public doesn't realize that. So that amount

Peter's elementary school teacher Phil Linfante and former assistant superintendent of schools Sy Grossman. According to Spillane, his defeat was caused by lack of work and lack of the right support.

"There are a lot of things that I would have done differently if I was given a second chance," said Spillane, who works for New Jersey Bell Telephone. "Personally I should have worked a little harder than I did at campaigning. I am also disappointed that I did not have the support of the members of the Board of Education, especially the board president. What surprises most about the fact that I did not receive her (Grace Purdue) support, is the way the board worked together over the past three years. I think that we were very successful.

Being involved in an election is difficult," he continued. "You have to sell yourself and I am not a salesman. There are many people who help you and after you lose you feel as though you have let them down. Phil Linfante worked at his campaign, so it is easy to see why he won. But I must admit I was a little surprised by Sy Grossman's showing."

During his three-year term, Spillane served two as the board's vice president, and also served on the board's budget committee for his entire term. A fact that he is very proud about.

"I like the way the Board of Education handled the budget in the past three years," Spillane said. "Unfortunately there was an increase this year, but the net increase over three years was only 11 points. And I think that is pretty good considering the previous three years shown a gain of 50 points."

Spillane said the biggest plus the board made in the past three years involved personnel.

"I don't think that the board does anything without good personnel, it is the main tool," said Spillane. "We made a lot of personnel changes, not deliberately, and replaced them with good qualified people. I feel that it is important that the board shows that when possible, it will hire from

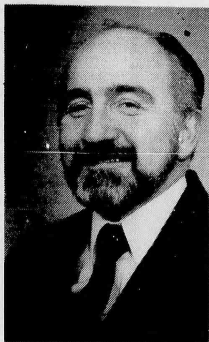

Thomas Spillane

within. By doing that it makes a great deal of difference in the rest of personnel staff."

Although disappointed with his defeat, Spillane said he intends to stay involved in the community.

"I do not intend to drop out of existence," said Spillane. "And perhaps I will consider running again in the future. I have not sat down and figured out my plans to run next year or the year after. It is something I will consider in the future."

## Dasaro Hosting Breakfast

Belleville commission candidate Joe Dasaro announced that a continental breakfast open house will be held at his campaign headquarters, 139 Washington Ave., April 21, 28 and May 5. The Saturday morning open house will begin at 10.

"What we are hoping for is a cross-section of opinion from township residents," Dasaro said. "We want to know what has disappointed residents in the past and hear ideas as to what they are seeking in municipal government. Residents have a voice in the matter and I want to hear what they have to say."

## Lottery Drawing Taking Place Here

For the first time ever, the New Jersey State Lottery will hold its Pick-Six Bonus Drawing in Belleville on Wednesday, May 2, under the sponsorship of the Belleville Chamber of Commerce.

The drawing will be held at the Chandelier Restaurant, 340 Franklin Ave., beginning at noon.

To add to this festive occasion, a luncheon and entertainment is being offered at a cost of \$15 per person.

Anyone interested in attending, please forward a check in the amount of \$15 to the Belleville Chamber of Commerce, 155A Washington Ave., Belleville, N.J. Upon receipt of your check, a reservation will be held in your name.



Lee Riders Jacket

The Classic Denim Jacket from Lee®. Accented with brass buttons and side entry pockets. This indigo dyed, 100% Cotton Denim Jacket will take all of the rough wear you can give.



The brand that fits.™

**ATLANTIC UNIFORM CO. INC.**  
444 Washington Ave. Belleville

751-1242

Open 9 a.m.-5:30 p.m. Mon. & Fri. till 7:30 p.m.

## New 20"x30" poster prints by Kodak!

- "Wow-size" pictures. Your walls come alive.
- Full-frame, made from your favorite 35 mm Kodachrome film negatives or transparencies.
- Printed on Kodak Ektacolor paper.
- Adds a personal, special touch to the decor of any room.



Only \$16<sup>15</sup> each



**MILT'S PHOTO**

183 Washington Ave.

Belleville

759-0905

Hours: Mon.-Fri. 8:45 a.m.-6 p.m. Sat. 9 a.m.-4:30 p.m.

SHERIFF'S SALE  
SUPERIOR (CHAN) 8-172  
SUPERIOR COURT OF NEW JERSEY, CHANCERY DIVISION, ESSEX COUNTY, DOCKET NO. F-1348-83, FIDELITY BOND & MORTGAGE CO., PLINTIFF vs. CHARLES W. JACKSON, et al., DEFENDANTS, Execution For Sale of Mortgaged Premises.  
By virtue of the above stated writ of Execution, to me directed, I shall expose for sale by Public Auction, in SHERIFF'S OFFICE, Essex County Courts Building in Newark, on Tuesday, the 24th day of April next, at one thirty P.M. (prevailing time), MUNICIPALITY: City of East Orange, COUNTY AND STATE: County of Essex, State of New Jersey, STREET AND STREET NO.: 19 Ely Place, TAX LOT and BLOCK NO.: Lot 2, Block 571 on the Tax Map of the City of East Orange, DIMENSIONS: 30.00' X 149.97', NEAREST CROSS STREET: Prospect Street.  
A Complete description can be found in the Register's Office.  
The approximate amount of the judgment to be satisfied by said sale is the sum of FORTY TWO THOUSAND SEVEN HUNDRED EIGHTY THREE DOLLARS AND EIGHTY FOUR CENTS (\$42,783.84), together with the costs of this sale.  
The Sheriff reserves the right to adjourn the sale from time to time as provided by Law.  
Newark, N.J. March 19, 1984  
THOMAS J. D'ALESSIO, Sheriff  
William M.E. Powers, Jr., Attorney

The Belleville Times  
March 29,  
Apr. 5, 12, 19, 1984  
Fee: \$71.92 No. B84-120



## "A NIGHT OF NOSTALGIA" ... TO REMEMBER!

"A NIGHT OF NOSTALGIA" will be presented - concert style - at the Belleville High School Auditorium, with one show only at 8 p.m. on Thursday, April 26th, 1984. Lou Cicenia of Charles Jewelers on Washington Avenue, chairman of the concert committee for the chamber has announced that featured in this musical gala will be the opening act of LEE ESTRADA - with his Tribute to Elvis. Lee Estrada recently finished a "SRO" engagement at the Club Bene in Morganville; followed by the teenage idol "DION and the BELMONTs" who will be remembered by their many fans for hits such as "Teenager in Love," & "Short-Shorts." The finale will be spotlighting the ever popular group "Freddie PARRIS and the FIVE SATINS" who gave us the hit tune "In The Still Of The Night." CTME Productions of Nutley have customized this array of talent for a fun filled "Night of Nostalgia" for all ages. Proceeds will be used for community activities.

Information and ticket locations throughout Belleville are available by calling the Belleville Chamber of Commerce - 759-4848, Monday through Friday from 10 AM until 2:30 PM or contact Lou Cicenia 759-2468. Watch your local newspapers and cable T.V. stations for further announcements....

A NEW ANSWERING SERVICE HAS COME TO YOUR AREA

JACK WIGLER'S  
BELLEVILLE, BLOOMFIELD AND NUTLEY  
Efficient & Courteous

*Telephone Answering Service*



OWNER OPERATED  
30th YEAR

24 HOUR  
SERVICE

SERVING DOCTORS  
PROFESSIONALS, BUSINESSES  
Experienced Telephone Secretaries

- Answer Your Phone Promptly
- Take Details Of Each Call
- Use Good Judgement
- Are Courteous & Pleasant

For Information  
Please Call  
Main Office: 731-6500

ONE MONTH  
**FREE**  
SERVICE  
Low Cost  
No Contract

This Is Our Way Of  
Introducing To You

What It's Like Working With

A Responsible & Personal

Answering Service  
(For New Subscribers Only)

# The Belleville Times



Published every Thursday.  
The Times concerns itself  
with printing information  
with the best interest  
of the residents of Belleville.  
Telephone: (201) 759-3200

**Publisher**  
FRANK A. ORECHIO  
**Editor**  
EDMUND CAPPARUCCI

**Social Editor**  
HELEN MAGUIRE

**Advertising Coordinator**  
CELESTE FEDERICO

**Production Manager**  
DAVID SALATA

**Annual Subscriptions:**  
Regular: \$12 Senior Citizens: \$7  
To Subscribe call 759-3200

## Board of Education Budget

Last week members of the Board of Commissioners and Board of Education sat down for what seems to be their annual School Board budget trimming session. To the delight of taxpayers the two parties came to a mutual agreement, as the trustees trimmed \$145,000 from the capital outlay portion of their 1984-85 budget.

While the budget cutting will mean a savings of approximately three tax points to homeowners throughout the township, three area schools will do without necessary maintenance repairs which were scheduled to be done this year.

Elementary schools 3 and 8, along with the Middle School, were all scheduled to have major repairs done, but due to

the cuts, will have to suffer. At School 3 a new heating system was to be installed, while waterproofing was to be completed at School 8. Finally new doors were to be installed at the Middle School.

So while some good has come out of the budget trimming process — in the way of taxpayers saving money — there is also a major setback which has been placed on the school system. A system which has made great strides in recent years to provide the finest education to its children, at a reasonable cost to taxpayers.

The members of the Board of Education and its president Grace Purdue should be commended for their excellent work and dedication to the community of Belleville.

## Religious Viewpoint

### Have You Made Up Your Mind About the Resurrection?

By Rev. Robert Paul

Resurrection — is it a pious hope, or must we conclude that death ends all? You owe it to yourself to find out. If you've never really thought about it, why not do so now? The Bible will help you discover whether anyone in the past ever rose from the dead. Don't dismiss the fact of the resurrection until you have carefully examined the facts.

Once convinced that resurrection is a fact, you owe it to yourself to find out what's going to happen to you when it does occur. What you will be after the resurrection depends on what you are before you die.

The basic difference between Christianity and other religions is that Jesus Christ came out of the grave and was seen alive on this earth for 40 days before He returned back to heaven. During those 40 days He told his followers that they must be born again. The cross brought crushing disappointment to the followers of Christ, but His bodily resurrection crowned the cross with the glory of salvation. A dead Christ could never change any life, but a living Christian can change all who humbly come to him in faith believing. (St. John 20:30, 31.)

"Christ has risen," St. Paul told the Greeks at Corinth. "He is with us today, because He lives. Many have seen Him; in fact, in one instance, over 500 people saw Him at one time." And then St. Paul adds something very significant: "The majority of these witnesses are still alive." (1st Corinthians 15.) They were undoubtedly scattered throughout the known world by then, but it is as if he were saying, "Go and ask them." It is possible for some to be mistaken, but not 500 people who saw the living Christ after His resurrection.

Those who objected to the resurrection would have had to interrogate those witnesses in order to shake or settle the historical authenticity of the resurrection. They stubbornly adhered to their predetermined philosophy that "such a thing is impossible."

Read it for yourself, the 20th chapter of St. John, and you, too, will be convinced that Christ came out of the grave and is alive today. Do as St. John 1:12 tells you, and you will make up your mind about the resurrection of the Lord Jesus Christ. It is an historical fact that Christ is a reality. He changed my life by my trusting Him, and I am sure He can change yours if you will just now invite Him to come in. (Revelation 22:17.)

## Letters in Print

# Rent Control Measures Hurt

To the editor:

Besides the dispute over the wording of a new vacancy decontrol measure, I hope the rent control commissioners realize they are hurting and pushing away the small homeowners. Have you seen the "for sale" signs popping up all over town?

The larger tenement of four or more units may be able to absorb the price increases in maintenance fees and "taxes" a lot easier than a three-unit owner. It seems every time government gets involved with anything, things always seem to cost more. Rent control not only hurts the owners but also the renters, by people converting to office space, or storage space, or just building offices for a better return on their money, even though there are a large surplus of empty offices available. This is creating a shortage of apartments.

The commissioners sit behind their big bench-type table and pretend to be fair to all. But all too often they are very harsh and their methods rash. They seem to forget who has to worry about heating, utilities, tenants, upkeep, vandalism, floods, back ups of sewage into basements and other things not covered by insurance. Just the mental anguish that coincides with being a homeowner responsible for housing his tenants and how the next bills are to be paid.

At rent control hardship appeals, they (the commissioners) ask for maintenance costs, wages for maintenance mechanics or contractors. Most of the smaller homeowners can't afford to have anyone come in and do repairs as in larger units. The smaller units have to take care of most problems themselves. The larger ones can afford to have "their people" do it for them (their lawyers, accountants or handymen).

It's a big difference absorbing the cost of maintenance and taxes, etc., between small and large tenements even considering the percentage. The small guy is hurting because we are put under most of the same guidelines as the people in the 50 percent or higher tax bracket. It seems the more money you have, the more tax dodges you can get.

If I knew about rent control in Belleville before purchasing my house, I would have passed up the deal. I know many other people feel the same way.

I hope the commissioners have enough "cents" to look into the enormous tax hike that is forthcoming before they amend this ordinance. This is going to hurt the smaller guy who is just getting along by the skin of his teeth. We have to show paid bills (tax bills, insurance, etc.) to show our losses before we are eligible to try for a hardship so we can break even or try for a 10 percent profit next year barring any other unforeseen increase. But the loss for that year was still a loss and

with the increase you hope you won't lose again next year.

What happens if we can't afford to pay the bills for the six-month or the 12-month period? Will the commission loan us the money or rent us a room or an apartment of their own? Cheap? I think not. It seems as if they think biased.

With the disproportionate difficulties and the mental hardship it is fair to include three-family houses in rent control? If so, why not two-family houses, or even rented single-family houses. While we are at it why not try to tell the banks that you will allow them a maximum 10 percent maximum interest on mortgages and loans, or a business what to charge for a product. I know what they would tell you. But can you tell me the difference between their business and that of a homeowner renting out an apartment in his own house?

The world is real, with fear, pain, bills and taxes, unless you're so "big" that you exempt from these.

Commissioners "please" put away your attitudes and past viewpoints, and

open-mindedly look on the unfair structure that puts a hard burden on your homeowners that are trying to beautify our town. But we are being hammered down by your rulings which are causing unjust hardships. Remember it's a lot easier to make absurd rulings than it is for the homeowner to carry them out. Would you be willing to amend your ordinance to have our town accountant who is paid by your tax dollars to work up the annual statement for submittal to the commission. It would save money for the homeowners and in turn for the tenants.

Can you answer this? Where is your home not your castle besides in a socialist country? The answer is in a town with rent control.

I hope this letter is read and is understood. Rent control has proven to be a hindrance more than a benefit. This is why many towns are starting a decontrol. The only good that I see in Belleville rent control is that it gives it's commissioners something to do a couple nights a month.

Name withheld by request

## There's Still Hope

To the editor:

If one were to believe what we are being fed through the newspapers from the BRDA (Belleville Redevelopment Agency), we would be tempted to get out of town. The picture it has painted of Washington Avenue is misleading and facetious, to say the least.

The March 22, 1984 issue of The Belleville Times contained an article captioned "36 Vacant Buildings Located on Avenue." What avenue? Certainly, it is not Washington Avenue. And don't take my word for it, get in your car, tour the avenue, and see if you can find even six vacant buildings. Who has been doing the counting for the BRDA?

Of the few "vacant" properties, they are just that — vacant — and for rent and not hopeless cases as the rhetoric from the BRDA has seemed to imply.

Yes, there are buildings that need attention, but you don't target an entire 56-acre area and drag in the federal and state governments to take care of them! If a building or property is in disrepair, dangerous, or unhealthy conditions exist, we already have the agencies available to handle these problems. We have a fire inspector, building inspector, and health inspector. They have the power to issue summonses for violations. Property owners who fail to respond to code violations would be subject to fines, penalties, and ultimately, condemnation, a power the town already has.

The BRDA has never mentioned the tremendous amount of renovation taking place on Washington Avenue, all at the expense of private individuals, in the last three years alone. Nor have they publicized facts from the Townsplan report that state 66 percent of all structures in the study area are in good or excellent condition, 29 percent in fair condition, and only 5 percent were considered in poor condition. Furthermore, when you figure the 5 percent of the 199 structures in the study area amounts to only 10 buildings and eight of them are in the southern portion of the avenue, you see how small the problem really is. There would be more renovations if people did not face the uncertainties that this unnecessary agency creates.

As far as its pipe dreams of eight- and 10-story high-rises creating more ratables — BUNK — all they would create would be a need for a larger fire and police department, more traffic, more road maintenance and more commercialization of our once tranquil and residential town.

The BRDA met April 19 at the Public Affairs Building on Washington Avenue at Joramemon Street. On May 3 a presentation will be made to the Planning Board at Town Hall.

Please come to the meeting and join us in presenting sensible alternative proposals. Anyone wishing to help or needing additional information, please call 759-4111.

Vincent J. Frantantoni

## More Comments on Welfare Post

To the editor:

To comment on the article of April 5, 1984, regarding the welfare department, it is imperative that I explain my feelings to you. Commissioner Michael Pizzi stated, "that employees of the welfare department were uncooperative and Mrs. Carol Russo was unable to learn the job of welfare director as one employee was out sick indefinitely." How then Commissioner Pizzi, could you be so concerned with the "so called"

uncooperative employees, when you paid your former director of welfare seven months' sick time pay without any concern whatsoever? Wouldn't you say that person was uncooperative, too? Why then was this not questioned by you? Especially, when the former director of welfare was living out of town for that period which she got paid. Of course you weren't concerned? Why should you be? Mr. Michael Ippolito, a 10-year employee

ran your welfare department with another 10-year employee without any problems. I guess that is why no one looked into that situation. Even though the welfare department was left without any direction by the welfare director. Well it's obvious Mr. Ippolito did a superb job without any cooperation from the former director of welfare. How do you explain that?

Marie Ventola  
476 Joramemon St.

## A Prayer Will Never Hurt Anyone

To the editor:

The Supreme Court, with a slim majority decision, held that public prayer in public schools is unconstitutional. The majority of the people of our nation disapprove that decision, but that being now the law of the land, we have to abide by it.

However, not all has been lost: Alabama recently passed a law that was to "return voluntary prayer to the public schools" by permitting a "minute of silence" at the opening of each school day, but the 11th Circuit Court ruled that law unconstitutional. The Reagan administration promptly

appealed to the Supreme Court to hear the case. I feel confident that this time the High Court will approve one minute of silence because the students would be free to pray as and if they wish, in that minute, according to their own religion or upbringing.

The motto "In God We Trust" was approved to appear on coins by Congress in 1864. It was eventually introduced to all coins and it has been in continuous use. In 1955 Congress approved a law that "In God We Trust" shall appear on all the United States paper currency and, finally, in 1856 Congress approved that "In God We

Trust" was declared to be "the official motto of the United States."

Over 200 million Americans have in their possession, use and exchange billions of coins and paper money each day with the "In God We Trust" engraved or printed thereon. The religious sentiment existing in the hearts and minds of the millions of immigrants, beginning with Columbus, who, as soon as he landed at San Salvador, knelt and thanked God; to the war of Independence and the Civil War continues to exist in this country.

Each session in the Congress and in the Senate is opened with a prayer. For centuries the oaths on the Bible in our courts end with the words "So Help Me God." So why, in the name of God, should we object to a one-minute prayer in the schools. The Supreme Court should decide affirmatively this time because the greatest majority of the people in this country would like a prayer in the schools. A prayer never hurt anyone.

Vincent Visciglia  
Chairman of the Board  
Summit Associates, Inc.  
Edison

## Grossman Says Thanks

To the editor:

Since I am now an elected official of the Township of Belleville, I want to offer my gratitude and extend my appreciation to our people for having placed their confidence in me.

I shall serve the public with integrity, high ideals and dignity. My dedication to the field of education will be un-

swerving. Formerly, in my efforts will be the children of our school system as it has always been. I am totally familiar with the Belleville school system from the academic, the business of the Board of Education to the job description of every employee.

Sincerely,  
Sy Grossman



## Golden Comments

By James Golden



The final whistle hadn't been blown in the School Board election contest before the predicted hotly contested May 8 municipal election, to fill the unexpired public safety post vacated by Matthew Pica, got under way in a new bizarre style more melodramatic than any before undertaken.

Our memory goes back to the early 1920s' Belleville election which brought one of this town's best mayors to office when William H. Williams introduced the novel idea of having campaign leaflets dropped from the sky from an airplane, which we kids chased all over town to sell for a pittance to anxious residents curious to learn the significance of this strange novelty...a practice no longer permitted by law.

With the passing of time political campaigning became more sophisticated with improvement of media communications and more subtle types of the "come on" to attract the voters' attention and garner their votes.

Not to be outdone, this May 8 special election in town has come up with an old practice in a new improved form to adapt its slinking methods to the arena of politics, in much the same manner as might be employed by a jealous suitor or husband having agents spying, with cameras, upon his lady or wife in anticipation of some secret tryst or assignation...even to the extent of "snapping" pictures of gentlemen entering the staid corridors of town hall, as if they were young swains setting up a rendezvous in some drab book laden, paper strewn town hall office which indeed would not be a very romantic setting.

It, indeed, boggles the mind of rational people how such distorted, perverse suspicions can be conjured up in the minds of supposedly responsible individuals...Belleville, like many communities, has suffered more than enough "gutter type" politics. Let's keep our politics at the dignity level.

Gentlemen of character and dignity defend the honor of women in varied ways; they look with askance upon the dastardly deeds of devious characters who would with innuendo and unfounded suggestive inferences of random camera pictures of citizens conducting legitimate business in town hall, attempt to project a false sinister connotation that is without foundation and unwarranted.

Goodness knows that, at times, hanky-panky may go on at town hall in politics, but to bring in the cameras to maliciously attempt to produce a phantasmagorian scenario episode designed to provoke a chimerical plot is fantastically absurd.

Commission candidate Vinnie Strumolo, shedding his passivity of the past, reverberated aggressively in his packed house kickoff party when he won the resounding applause and support of his legion of followers when he apologized for his lackluster 1983 campaign which caused his defeat at the polls and pledged that this was a different "ball game" that would find him a militant campaigner determined to win back his seat on the commission board on which he had served 19 years.

Proclaiming that he was seeking the Public Safety post, that there is no plot to return him to his old Public Affairs choice, and that we have one of the best police and fire departments in the country and that he will strive to make it better to protect the safety of our citizens. He ridiculed those who charged he spent too much time in Florida, saying like most he spends six weeks' vacation there, not unlike most people who take a vacation, and that he leaves his department in good hands while calling everyday to give orders on running his department.

The response of the large gathering to his new fighting style pleased his large family and friends while assuring that Vinnie Strumolo will be a hard man to beat

ed capparucci

## Where Are The Issues?

The special commission election is a little more than two weeks away, and you say you still have no idea who you are going to vote for? Well you can get a chance to see all the candidates in action next Wednesday, April 25 during a debate sponsored by the Belleville Junior Woman's Club.

You don't need to talk to the township's watchdogs to find out that it has been a quiet election thus far, with all five candidates doing little in the way of campaigning and addressing few issues. But several candidates have told me that they will be "dropping bombs" during the next two weeks. So things could get a little exciting or a bit messy and ugly.

Word about town says that former commissioner Vincent Strumolo should have little trouble regaining the seat he lost last May when he finished sixth, but people like Ralph DiRuggiero, Sam Papa, Joe Fornarotto and Joe Dasaro think otherwise.

While Strumolo is running on his record, Dasaro has found strong support from the business sector of the community and DiRuggiero comes from a family which has been involved in the community for years and is getting his backing from several School Board members. Meanwhile, Fornarotto is relying on the support which gathered him over 3,000 votes for him last May, while Papa should get a large portion of his votes from tenants, who he is representing so well.

### Clara Maass Will Provide Health Care During Race

The 1984 Cherry Blossom Run, to be held April 29 in Branch Brook Park, will be complemented by an array of health screening and health care information booths provided free by Clara Maass Medical Center.

The booths will be set up at the race's starting line adjacent to the Branch Brook Skating Center, and will emphasize sports medicine. Beginning at 9 a.m. and continuing throughout the race, Clara Maass will provide blood pressure and podiatric screening, and demonstrate self-breast exams and the Heimlich Maneuver on "Choking Charlie." The Mobile Intensive Care Unit (MICU) and paramedics will be available to answer questions and respond to calls from the park. Assorted health care information will also be available on a variety of topics.

The community is invited to participate in the Clara Maass health screening as well as the Cherry Blossom Run, sponsored by the Essex County Department of Parks, Recreation and Cultural Affairs. For further information call the Clara Maass Medical Center Public Relations Department at 450-2267.

### Epileptic Group Meeting, May 1

The next monthly meeting of the Epileptic Self-Help group will take place May 1, at 8 p.m. For further information on times and locations please contact Mr. Roger C. at 759-9119.

### HEALTH WISE



By Ralph J. DiMaio D.C.

Some people think of chiropractic only when back pains are experienced. It is true that chiropractic is often effective for correcting the cause of back pain, even where other forms of treatment have failed.

Actually, pain in any muscle tissue or malfunctioning of a major organ, with or without pain, may be due to impaired flow of nerve energy. This is caused in turn by a spinal misalignment which irritates a nerve. Such conditions will usually respond to chiropractic adjustment.

A chiropractic examination will determine whether chiropractic adjustments would help YOU! Phone now.

DR. RALPH J. DI MAIO  
Chiropractor  
625 Joralemon St. 751-8805  
Belleville

But it remains that the candidates still have not talked much about the issues and that should all change come April 25 as the candidates meet together for the first time. It should prove to be interesting and perhaps there may even be some fireworks. So make a strong effort to turn out and see what these five men have to say — if anything.

\*\*\*\*\*  
Congratulations are in hand for Belleville's top lady, Grace Purdue, who was re-elected for a second year as president of the School Board. Grace has been one of the most cooperative town officials I have had the pleasure of dealing with and indeed has made my assignment of covering the Board of Education much easier during the past year. Grace handled herself well during her first tenure as board president, proving that she is sharp and always well-prepared. I have had the opportunity of seeing three board presidents in action and none have compared to Grace in the way she handles the public. I am looking forward to

another year of working with Grace and the Board of Education.

\*\*\*\*\*  
It looks like Schools 3, 8 and the Middle School turned out as the big losers of the School Board's budget defeat, when the commissioners forced the trustees to cut \$145,000 from the budget. The only place trustees said they could cut was from capital outlay, which is monies used for building repairs and maintenance. Each year the board has started with an average of \$50,000 in capital outlay each year. This year the administrators said over \$1 million was needed for building repairs. So how much money is now sitting in the School Board capital outlay budget — \$93,000. That means the board has \$93,000 to make the necessary repairs to school buildings. The board had originally cut the \$1 million capital outlay figure to \$238,000 with work to be done at Schools 8, 3 and the Middle School. That work will not be done at School 3, where a heating system was to be replaced, or



School 8, where waterproofing was to be done. And only half the doors will be replaced at the Middle School. The major question facing trustees now is what will happen if the \$5 million bond referendum, which was designed to keep the capital outlay portion of the budget down, is defeated by voters in June. Then just wait to see what your tax bill is next year.

\*\*\*\*\*  
I was thrilled to see that parents have been getting strong response from the ToughLove article published last week. On Wednesday evening the group received four calls from parents interested in joining, and most people do not receive the paper until Thursday. If you are interested in the ToughLove group, the number to call once again is 751-2683 after 4 p.m.

## NEED EYEGLASSES?

Thomas & Joan

## VALENZA OPTICIANS

"We Have The Best For Less"

We stock a large selection of frames from around the world, ranging in price from \$20.00 to \$300.00 all backed by a MINIMUM ONE-YEAR GUARANTEE against Manufacturer's defects.

Finest quality glass, plastic, sunsensor and bifocal lenses, including the NEW FACETED LENSES for men and women.

In-house custom tinting, engraving and NEW SCRATCH GUARD COATING for plastic lenses. Give your lenses a greater degree of protection against scratching without sacrificing the comfort of lightweight plastic.

VARILUX 2 State of the Art Technology for bifocal and trifocal wearers. These are the finest, most comfortable, bifocal lenses available and they're INVISIBLE too! We are New Jersey's #1 dispenser of VARILUX 2 invisible bifocals. STOP IN FOR A FREE BROCHURE.

Cataract and difficult prescription eyeglass wearers, try us. We fill them properly the first time and get them thinner, too!

Sports enthusiasts and contact lens wearers - We have the finest non-prescription PROTECTIVE SUNWEAR available from Bausch and Lomb and Vaurnet France at special prices.

### NEED AN EYE EXAM? DON'T KNOW WHERE TO GO?

Call us for a recommendation. Our area has several of New Jersey's finest ophthalmologists.

### WE ARE THE ONLY VALENZA IN THE EYEGLASS BUSINESS SINCE 1950. These are our ONLY LOCATIONS!

#### THOMAS and JOAN VALENZA OPTICIANS

561 Bloomfield Ave.  
Newark, N.J. 07107  
Bloomfield - Belleville Line  
1 mile east of G.S.P. exit 148  
485-3465  
Mon. Tues. Fri. 10-6  
Thurs. 10-8 Sat. 10-1  
Closed Wednesday

#### SUSAN VALENZA OPTICIAN

165 Franklin Ave.

Nutley

1 block south of Centre St.  
across from Gabor's Hardware

667-0444

Mon. 10-7:30 Sat. 10-1

Tues. Thurs. 10-5:30

Closed Wednesday



MEDICAID

MEDICARE



N.J. State Licensed Ophthalmic Dispensers  
Expires August 1, 1984  
Not valid with any other promotion



### DR. JOHN A. SESTA

Obstetrics and Gynecology and

### DR. HEE-JA SESTA

Gynecology and Infertility

Announce the relocation of their office

to 500 Franklin Ave., Nutley, N.J.

667-8212

By Appt. Only

667-0110

## Mary A. Barton, Sterling Crawford Will Be Married

Mr. and Mrs. James Douglas Barton Sr. of Toms River, formerly of Belleville, announce the engagement of their daughter, Mary A., to Sterling H. Crawford Jr., son of Mrs. Mariorie Crawford of Mahwah and the late Mr. Sterling H. Crawford Sr.

A September wedding is planned.



Cathy Bruen

## Church Women Set Annual Luncheon May 4 at Montgomery

Church Women United will hold its annual spring luncheon and service May 4 at noon at Montgomery Presbyterian Church, Mill St. Tickets are \$3 and can be obtained from women of participating churches.

Services following the luncheon will have the theme, "The Family, A Portrait." Rev. Howard Day of Montgomery Church will be the key speaker. Mrs. "Happy" Flarity and Mrs. Gertrude Lennon are chairing the event.

The public is invited to share in the experience of fellowship and worship.

## Cathy Bruen, Scott Ochse Are Engaged

Mr. and Mrs. Warren Bruen of Lyndhurst announce the engagement of their daughter, Cathy, to Scott Ochse, son of Mr. and Mrs. Herbert Ochse of Belleville.

Miss Bruen, an alumna of Lyndhurst High School, is with Mikasa, Secaucus.

Mr. Ochse, a graduate of Belleville High School, is with PSE&G, Newark.

A June 1985 wedding is planned.

## CMHS HOTLINE

### Children of Divorce Need Special Concern

Dear CMHS:

I am a single mother and have one son, a 12 year old. He seemed to be handling the divorce (two years ago) pretty well, but this term his grades are going down, he disobeys, stays out later than agreed, won't do chores, is cranky and seems secretive. Since I work, it makes me very tense not to be able to trust him about what he's doing after school, for instance. So I'm getting uptight, yelling at him and the situation is getting worse and worse. What can I do short of going to counseling to get us on track again?

Scared Mom

Dear Scared Mom:

Given your son's age, we know that he is entering adolescence, an age that is well known for its challenges to parents. Adolescence is so difficult because youngsters are unsure from moment to moment whether they are grown up (and don't need you anymore) or still your little baby (why aren't you there when they want you?). Flexibility is required, parents must learn to respond to needs in different ways. The parent needs to decide where he/she can give in to the youngster's "growing up" needs and when the youngster still needs more limits, guidance and protection. A good rule of thumb is — increasing freedom implies an increasing range of responsibility.

The relationship with his father is an especially important factor in the feelings of a boy who is entering adolescence. We don't know the quality of your ex-husband's relationship with his son. Try to talk things over with your ex-husband and develop a consistent and coordinated plan for managing your son. Divorces are difficult for kids, it's true, but the pain can be minimized if parents are able to cooperate around children's needs.

If things have been going relatively well up to now, there is a real possibility you can work these things through with his father's cooperation. If you feel things aren't improving, consultation with someone experienced in working with parents and adolescents would be recommended. Good luck.

(The Community Mental Health Services of Belleville, Bloomfield and Nutley is a non-profit agency serving the communities. For information, call 450-3100. Send letters to CMHS Hotline, c/o Irving W. Hahn, Community Mental Health Services, 570 Belleville Ave., Belleville, N.J., 07109.

## Mary Ellen Monahan Included In 'Who's Who' Latest Volume

Mary Ellen Monahan, daughter of Mrs. Maureen Monahan of Belleville and the late Mr. John Monahan, was selected for inclusion in "Who's Who Among American High School Students."

A pre-med major at the University of Scranton, Pa., Monahan is an alumna of Paul VI Regional High School, Clifton. While there, she was a member of the National Honor Society, the French National Honor Society, was president of the Z-Club and senior class advisor for the Key Club.

She has also been written up in the International Foreign Language Awards book for French. Her grandfather is James Grogan of Belleville.



## Junior Woman's Pix With Bunny Tomorrow, Friday

Once again, the Junior Woman's Club of Belleville will be running Pictures With The Bunny. This year, the bunny will arrive at 1:55 A. Washington Ave., across from Town Hall, tomorrow at 10 a.m. Pictures will be taken April 20 and April 21 from 10 a.m. to 5 p.m.

A selection of plants, candy and basket stuffers will be on sale at the gift boutique. Come join the bunny!

## Audrey J. Franz Is Bride Of Patrick G. Guilfoile

Audrey J. Franz and Patrick G. Guilfoile were married March 10 in St. Mary's Church, Fond du Lac, Wisc.

The bride, a graduate of Northland College, Ashland, Wisc., is the daughter of Mr. and Mrs. Arthur Franz of Belleville. She is employed at Eau Claire Academy.

The groom, son of Mr. and Mrs. Thomas Guilfoile of Fond du Lac, is a graduate of Northland College. He is attending graduate school at the University of Wisconsin, Eau Claire.

Teresa Seacock of West Bend, Wisc., was matron of honor and Michael Guilfoile of Fond du Lac was his brother's best man.

## St. Valentine's Will Register Students May 1 at The School

St. Valentine's School, 236 Hoover Ave., Bloomfield, will hold registration for kindergarten through 7th grade May 1, 9 a.m. to 1 p.m. For more information, call 743-2041.

## Stork Club

Rebecca A. Beresford

A first child, a daughter, Rebecca Anne, was born to Mr. and Mrs. Walter Beresford of Bloomfield March 18 at Clara Maass Medical Center. Birth weight was eight pounds, 10 ounces.

Mrs. Beresford is the former Dianne Walker, daughter of Mr. and Mrs. John A. Walker of 143 Bell St. Mr. Beresford, son of Mr. and Mrs. Howard Beresford of Port Orange, Fla., is a Belleville fire captain.

Victoria R. Formato

A third child, a daughter, Victoria Rose, was born to Mr. and Mrs. Gus Formato of 27 DeVaunsey Place Jan. 9 at St. Barnabas Medical Center, Livingston. Birth weight was seven pounds. He joins Gus, five and Christopher, one.

Mrs. Formato is the former Patricia Conroy, daughter of Mrs. Beatrice Conroy of Maplewood. Mr. Formato is the son of Mr. and Mrs. Gus Formato of Bloomfield.

**Lamp Shades**

Lamp Repairs

Anne Fitkin Lamps

73 WASHINGTON STREET  
BLOOMFIELD CENTER  
743-0372

## A. DONALD ANGELETTI, M.D.

is pleased to announce the relocation of his office for the practice of

**INTERNAL MEDICINE, ENDOCRINOLOGY & OBESITY**

To

603 Bloomfield Avenue  
West Caldwell

TELEPHONE 226-5081

## FIRST LADY Hair Artistry

Takes pleasure in welcoming

LINDA

&  
ROSANNE

(formerly of Belleville Haircutters)

To Their Fine Staff of Hair Designers.

No Appointment Necessary  
Hours: Mon.-Thurs. 9-8 • Tues., Wed., Fri. 9-6  
Sat. 8-5 Sundays 8-2

864 Kearny Ave. • Kearny • 991-9800

872 WASHINGTON AVE. BELLEVILLE 759-1673 MEYER'S KIELB'S 819 FRANKLIN AVE. NEWARK 482-0685

## EASTER

IT'S A FANTASY LAND OF BAKED GOODS ON PARADE!

COME INTO ANY ONE OF OUR 3 LOCATIONS AND BROWSE AROUND AT OUR FANTASYLAND OF EASTER BAKED GOODS. A TRULY UNIQUE MOUTH-WATERING PLEASURE!

<b>CAKES</b> • EASTER LAMB CAKES DECORATED WITH COCONUT • BUNNY CAKES • EASTER EGG CAKES • COCONUT CHICKEN CAKES	<b>EASTER BREAD</b> BUNNY SHAPED WITH COLORED EGGS <b>DANISH</b> DECORATED WITH COLORED EGGS <b>ITALIAN GRAIN PIES</b> FOR EASTER MORNING SPECIAL
---	--

AND MANY, MANY MORE

We make it just for you...  
OUR OWN, PURE HOME-MADE CHOCOLATE

RICH & CREAMY - SURE TO PLEASE ANY CHOCOLATE LOVERS FANTASY  
 • EASTER CHOCOLATE BUNNIES  
 IN ALL SHAPES AND SIZES  
 • CHOCOLATE CANDY EGGS & CANDY BASKETS  
 FILLED WITH DELICIOUS BUTTER COOKIES & SURPRISES

ALL NATURAL INGREDIENTS  
NO PRESERVATIVES ADDED

OPEN 7 DAYS A WEEK

**MEYERS BAKERY and CAFE**  
227 FRANKLIN AVE • NUTLEY • 667-8587

**Umberto's Corner**

I would like to wish at this joyous time of year all of you, my many friends and customers a very Happy Easter.

We hope for a beautiful Spring & a good summer too. To all of you, I love you and again a Happy, Happy Easter.

**UMBERTO OF NAPLES**  
547 Washington Ave.  
Hair Cutting & Coiffure  
549 Washington Ave.  
Unisex Extension Haircutters  
Belleville, N.J.  
FREE PARKING  
759-4900  
OPEN SUNDAYS

## "Send a basket full of spring."

Merlin Olsen

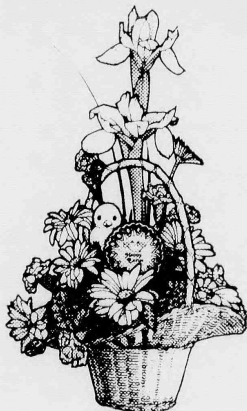

The Easter Basket Bouquet from your FTD® Florist.

Easter is Sunday, April 22.



**Flowerama**  
"the ultimate in floral design"

180 Washington Ave.,  
Belleville 759-0012

Send your thoughts with special

Registered trademark of Florists Transworld Delivery Association.



care.™



# Community Bulletin Board

(Items for the Belleville Bulletin Board may be sent to P.O. 56, Belleville, N.J., dropped off at 800 Bloomfield Ave., Nutley, or telephoned to the Times/News at 759-3200. There is no charge for this public service. Belleville organizations are urged to list future events well in advance so the weekly listings of events can serve as a "clearing house" for other groups attempting to avoid conflicting dates.)

## THURSDAY, APRIL 19

1 p.m. Senior Citizens' Club sponsored by Essex County Department of Parks. — Belleville Avenue in the park.  
6:30 p.m. Belleville Kiwanis Club dinner meeting. — San Carlo Restaurant, 620 Stuyvesant Ave., Lyndhurst.  
6:30 p.m. Optimist Club meeting. — Branch Brook Manor.  
7 n.m. Belleville Redevelopment

Agency. — 383 Washington Ave., second floor meeting room.  
7:30 p.m. Patrolman's Benevolent Assoc. (PBA) meeting. — Little League Building.  
8 p.m. Michael V. Marotti Civic Association.  
8:30 p.m. Younginger-Alden Jr. Auxiliary to Post No. 275, Veterans of Foreign Wars, regular meeting. — Post Home, 17 Belleville Ave.  
8:30 p.m. Al-Anon meeting for relatives of alcoholics. New members should arrive at 8. For information, call 672-7231. — Wesley Methodist Church, 225 Washington Ave.

## Future Events

**April 26 (Thurs.)** 8 p.m. "A Night of Nostalgia," sponsored by the Belleville Chamber of Commerce. Featured will be Lee Estrada with his "Tribute to Elvis." Proceeds will be used to support community activities of the chamber. For information on tickets, which are priced at \$10 per person, call the chamber office between 10 a.m.-2:30 p.m. at 759-4848 or Lou Cicenia, 759-2468.

**April 28 (Sat.)** 10 a.m.-4 p.m. Flea Market, sponsored by St. Peter's Sports Association and Youth Group. — St. Peter's school auditorium. Tables are available at a cost of \$10 each. For more information call Rosemarie at 751-4595.

## FRIDAY, APRIL 20

10 a.m.-5 p.m. Pictures with the Bunny, sponsored by the Junior Woman's Club of Belleville. — 155-A Washington Ave. (across from Town Hall).  
1 p.m. Belleville Senior Citizens' Social Club meeting. — Recreation House, Franklin Avenue at Mill Street.

## SATURDAY, APRIL 21

9 a.m. Annual Easter Egg Hunt, sponsored by the Belleville Optimist Club. — Belleville Park, off Mill Street. Rain date is Saturday, April 27.  
10 a.m.-5 p.m. Pictures with the Bunny, sponsored by the Junior Woman's Club of Belleville. — 155-A Washington Ave. (across from Town Hall).

## MONDAY, APRIL 23

1 p.m. Senior Citizens' Club sponsored by Essex County Department of Parks. — Belleville Avenue in the park.  
7 p.m. Junior Woman's Club of Belleville Social. Poetry contest winners will be announced. — 51 Rossmore Place.  
7:30 p.m. "Make Today Count," a support group designed to help patients and their families deal with cancer and other life-threatening diseases. — Third floor dining room of the Continuing Care Center at Clara Maass Medical Center. For more information, contact Dr. Patricia Murav, 450-2230.  
8 p.m. Board of Education public business session. — 190 Cortlandt St.  
8 p.m. Knights of Columbus. — 94 Bridge St.  
8 p.m. Elks Lodge 1123 meeting. — Elks Lodge, 254 Washington Ave.

## TUESDAY, APRIL 24

1 p.m. Senior Citizens' Club. — Franklin Avenue.  
Moose Club regular meeting. — 22-28 Eugene Place.

## WEDNESDAY, APRIL 25

9:30 a.m. Belleville Retired Men's Club. — Fawcett Church, 444 Union Ave.  
1 p.m. Senior Citizens Club sponsored by Essex County Department of Parks. — Belleville Avenue in the park.  
4 p.m. Distribution of cheese, for Belleville residents only. — Public Affairs Department, 383 Washington Ave. Pre-registration forms became available April 16 and can be obtained between 9 a.m.-2 p.m. at the welfare department on Washington Avenue.  
7:30 p.m. Recovery Inc., regular meeting. — Parks Dept. 44 Park Ave.  
8 p.m. Belleville Junior Woman's Club will sponsor a debate of the is-

## For an unbreakable guarantee, trust Pearle.

Nobody ever walks out of Pearle with a brand new pair of glasses and plans on breaking them. But accidents happen. Even to the most careful people. And when one does, we don't think you should have to pay for it.

So we guarantee the frames and the lenses for one year. You break them, we'll fix or replace them. Free. How can we afford to offer a guarantee this good? If we want to earn your trust, how can we afford not to?

The limited warranty is good for one year on frames and lenses.



Nobody cares for eyes more than Pearle.

Dr. Stuart M. Schiffman, D.O., P.A.  
Optometrist  
100 Passaic Ave., Kearny  
at ShopRite Plaza • 997-0888 • 991-5080  
Visa, MasterCard, Medicaid Accepted. Senior Citizen Discounts

**\$15 off**  
**30% off**

ANY PAIR OF EYEGLASSES WHEN YOU HAVE YOUR EYES EXAMINED AT THE PEARLE VISION CENTER

ON A SECOND PAIR OF GLASSES OF EQUAL PRICE FROM THE PEARLE VISION CENTER

## (Second Reading)

### PUBLIC NOTICE

PUBLIC NOTICE is hereby given that the following Ordinance was passed on second and final reading at a meeting of the Board of Commissioners of the Township of Belleville, held on Monday evening, April 16, 1984 having been read in its final form at least one week prior thereto and is therefore now a law and hereby published according to law.

An Ordinance to Amend an Ordinance Creating Permanent Positions and Adopting Reclassification and Compensation Plans Promulgated in the New Jersey State Department of Civil Service and in for the Town of Belleville, County of Essex, adopted Sept. 2, 1966, as amended. (School Trustees)

Comm. Joseph F. McGreevey Yes  
Comm. Michael P. Pizzi Yes  
Mayor Michael V. Marotti Yes  
Passed First Reading: April 2, 1984  
Passed Second Reading: April 16, 1984  
Adopted: April 16, 1984  
Attest: Mary Lou Hood, Township Clerk  
The Belleville Times  
Apr. 19, 1984  
Fee: \$12.40  
No. B84-153

SHERIFF'S SALE  
SUPERIOR (CHAN) B.208  
SUPERIOR COURT OF NEW JERSEY, CHANCERY DIVISION, ESSEX COUNTY, DOCKET NO. F-9047-81. FIRST NATIONAL STATE BANK OF NEW JERSEY, a national banking association organized under the Acts of Congress, PLAINTIFF vs. THEODORE WIGFALL, DEFENDANT. EXECUTION FOR Sale of Mortgaged Premises.

By virtue of the above stated writ of Execution, to me directed, I shall expose for sale by Public Auction, SHERIFF'S OFFICE, Essex County Court Building in

Newark, on Tuesday, the 20th day of May next, at one-thirty P.M., (Prevaling Time) all that tract or parcel of land situate, lying and being in the City of Newark, in the County of Essex and State of New Jersey, more particularly described as follows:

BEGINNING in the Southerly line of Hinsdale Place at a point therein distant 244.90 feet Easterly from an angle in said line of Hinsdale Place, which angle is 130.10 feet Easterly from the Easterly line of Washington Avenue; thence running (1) South 14 degrees 52 minutes East 140 feet to said Southerly line of Hinsdale Place; thence (2) along said Northerly line of Hinsdale Place North 75 degrees 8 minutes East 32 feet to the place of BEGINNING.

Washington Avenue is now known as Broadway. (2) Along said Northerly line of Hinsdale Place North 75 degrees 8 minutes East 32 feet to the place of BEGINNING. (3) Along said Northerly line of Hinsdale Place North 75 degrees 8 minutes East 32 feet to the place of BEGINNING.

TOGETHER WITH THE COSTS OF THIS SALE.

The Sheriff reserves the right to adjourn the sale from time to time as provided by Law. THOMAS J. D'ALESSIO, Sheriff, Esq., Attorney, The Belleville Times, Apr. 12, 19, 26, May 3, 1984. Fee: \$88.04  
No. B84-141

SHERIFF'S SALE  
SUPERIOR (CHAN) B.197  
SUPERIOR COURT OF NEW JERSEY, CHANCERY DIVISION, ESSEX COUNTY, DOCKET NO. F-915-93E. HARRISON, PLAINTIFF vs. FRANCES

By virtue of the above stated writ of Execution, to me directed, I shall expose for sale by Public Auction, SHERIFF'S OFFICE, Essex County Court Building in

Newark, N.J. April 26, 1984 THOMAS J. D'ALESSIO, Sheriff, Esq., Attorney, The Belleville Times, Apr. 12, 19, 26, May 3, 1984. Fee: \$91.76  
No. B84-131

## BILL-TONE'S MARKET

95 Harrison Street, Nutley  
667-4877  
Open Daily 7 A.M.-8 P.M.  
Specials Good April 19 to April 25

Grade A Extra Large Eggs	\$1.29
1/2 lb. Carando Prosciutto	\$3.29
1/2 lb. Hormel Slicing Pepperoni	\$1.79
1/2 lb. Kohler Slicing Pepperoni	\$1.49
1/2 lb. Carando Capicola	\$2.79

**HOT & COLD CATERING FOR ALL OCCASIONS OUR SPECIALTY**

## Gencarelli's Bakery

380 BROAD STREET  
BLOOMFIELD, NEW JERSEY  
743-1480  
TRY OUR DELICIOUS

- PASTIENA DI PASQUA
- PERUGINA EASTER CANDY
- EASTER EGG BREAD
- SWEET PIES
- MEAT PIES
- ASSORTMENT OF EASTER GOODIES!
- IMPORTED PERUGINA

Open Easter Sunday 7AM-4PM

•Full Line of Real Italian Pastries •Cookie & Pastry Trays

## DENTALLY SPEAKING

By Drs. James D. Muglia and Paul N. De Maio

Mr. & Mrs. J. of Belleville ask: "When should a child begin to see the Dentist?"

If Mr. & Mrs. J., your child's teeth become discolored, broken, or in any way questionable, don't hesitate calling the Dentist no matter what age your child is.

In general, however, we recommend Stage 3. At this age the child's first teeth are in and the child has both co-ordination and learning facilities to care for his/her teeth. By age 3 professional teaching by the Dentist is critical. Your child can get started early in the proper "do's" of home care: brushing correctly, when to brush, recommended foods, as well as begin a pleasant relationship with a dental office.

The Doctor may recommend your presence during the teaching phase so you can reinforce what was taught to your child. With this "team" approach, your child could conceivably have a decay-free mouth for many years.

Thank you.

Please address all inquiries to:  
**Dentally Speaking**  
671 Franklin Avenue  
Nutley, N.J. 07110

## It takes quality people to sell quality homes.

## Put Number 1 Century 21 to work for you.™

HOMES R US  
544 Washington Ave  
Belleville, N.J.  
751-8800

## NUTLEY SAVINGS & LOAN ASSOCIATION IS PROUD TO HOST THE 14th ANNUAL INTERNATIONAL EXHIBITION AND SALE OF THE MINIATURE ART SOCIETY OF NEW JERSEY

Daily 1-9 p.m.  
Sundays 1-5 p.m.  
April 15th Through April 27th  
In The Community Room  
Nutley Savings & Loan Building  
371 Franklin Avenue Nutley

## Nutley Savings

MAIN OFFICE: 371 Franklin Avenue, Nutley, N.J. 07110 • Phone: 661-3000  
BRANCH OFFICE: 521 Washington Street, Newark, N.J. 07102 • Phone: 623-7090

## Knights Plan Dinner For 80th Anniversary

Knights of Columbus Council 835 has completed plans for its 80th anniversary dinner-dance which will be held in its beautiful renovated hall located at 94 Bridge St., Saturday, May 5.

Grand Knight Ralph Wendler will be general chairman while Deputy Grand Knight Jim Kiernan and Past Grand Knight Frank Corbo will serve as co-chairmen. John Ryan is the journal chairman and George Lynch is patron chairman of the event.

The Belleville Council was started on Jan. 1, 1904 when the eagerly sought charter was granted. The knights were the type of citizens that helped make Belleville the proud township that it is today. Their occupations were varied and reflected the cross-sections of the community. They were bakers, butchers, clerks, clergymen, masons, carpenters, teachers, doctors, lawyers, machinists, mechanics, insurance men, realtors and laborers. The first meeting was held in St. Peter's old school. It was decided to have the first social of the council which was held on the property of a member, Edward J. Butler.

It was known as Butler's Grove and located on the present site of the Golf Links near Belleville Avenue (Hendricks Field). It was on the present site of Bambergers in Newark that 34 charter members were awarded all of its official degrees on Sunday, Jan. 31, 1904. The Grand Knights who led the council through the years are listed in the order of their tenure: James T. Boylan, Dr. John F. Condon, Andrew L. Boylan, John A. Breen, John T. Burke, Thomas Connolly, Bard Kinnally, Joseph McGongle, James A. Murray, Corwin A. Stickney, Daniel L. Gibbons, Harry B. Morton, Timothy Monaghan, John Boney, Edward Smith, Eugene Kelley, Joseph Harder, James Barney, Oliver Brown, Eugene (Cappy) Barnett, John Ken-

nedy, Mark Grady, Lawrence McGuirk, George H. Mahler, Ken E. Murray, John J. Burke, Albert T. Carragher, Edward J. DeMartino, Nicholas DiGiovanni, Daniel Serpentelli, Raymond Reilly, John A. Ryan, Russell Thomas, Carl Foscatto, John J. Caron, Joseph A. DeFabbio, Robert E. Nebelung, Thomas J. Cusick, Robert Cusick, Thomas F. Dillon, Frank Corbo and the present Grand Knight Ralph Wendler.

The present Knights of Columbus Headquarters on Bridge Street was occupied in 1958.

The Belleville Knights celebrated their Silver Jubilee at the St. Peter's School in 1929. In 1954 the Golden Jubilee was held at the Robert Treat Hotel in Newark and the Diamond Jubilee dinner was held at the Gene Boyles in Clifton.

The present officers are as follows: Rev. James F. Heavey, chaplain; Ralph Wendler, grand knight; James Kiernan, deputy grand knight; Ralph Lardieri, chancellor; Fred Vaccaro, recorder; Robert Nebelung, treasurer; John Burke, advocate; Joseph Wolf, warden; Frank Marchesano and Lou Mattia, co-lecturers; Thomas Cusick, Bob Cusick and Frank Corbo, trustees; Pete Mackiewicz, Mark Aduvato, Antonio D'Amico, Brian Tague and Donald Phillips, guards; and Pete Mackiewicz, publicity chairman.

## Local Knights Will Sponsor Blood Bank On May 1

The Belleville Knights of Columbus will sponsor its annual Eugene "Cappy" Barnett spring blood bank Tuesday, May 1 from 3-7 p.m. at the council room, 94 Bridge St.

The Belleville Council 835 blood bank was named for the former town clerk following his death in the summer of 1980. Barnett was also a past grand knight, founder and chairman for over 30 years.

Donations will be collected by the North Jersey Blood Center which will use the blood supply for donors and their families. Blood donations will also meet the needs of persons hospitalized anywhere in the United States. Additional beneficiaries will include hemophiliacs, leukemia patients and other large blood users.

Seventeen year olds may also give blood but must have parental consent. For any additional information please call blood bank chairman Gerard Hickey, 667-2283 or Past Grand Knight Tom Dillon, 759-4516.

## Communion Breakfast At St. Peter's on May 6

The Rosary Confraternity of St. Peter's Parish will hold its Annual Communion Breakfast May 6, at the Chandelier Restaurant, 340 Franklin Ave., following the 8 a.m. Mass at St. Peter's Church.

The chairperson this year is Sister Anne Roberta Scott, S.C. Sister Anne taught the eighth grade at St. Peter's School over the past 15 years, prior to which she was principal at St. Teresa School in Summit. In addition, Sister Anne taught in various elementary schools in the Archdiocese of Newark, St. Anastasia, Teaneck, and Holy Trinity, Hackensack.

The guest speaker will be Sister Ellen Patricia Meade, S.C., administrator of Saint Elizabeth Hospital for over 20 years. She is currently working at Overlook Hospital in Summit in the capacity of consultant. Sister Ellen is also setting up the Archives for St. Rose of Lima Parish in Short Hills. She was recently honored in conjunction with starting Union County's nutrition program for the elderly, namely "Meals on Wheels."

## Mar-Dom's

International Fruit Baskets

EASTER BASKETS MADE TO ORDER

Wide Selection of Baskets in Stock  
Variety of Kiddie Baskets

We Carry A Complete Line of

Perugina Candy &  
Homemade Critchley's Easter Candy  
748-3320

411 Broad St. Open Monday-Saturday  
Bloomfield 9:30 am-6:00 pm



## Grand Opening MOTIONS

HAIRCUTTERS

MICHELE  
(formerly of Salon 200 Nutley)

&  
JOANN

(formerly of Head Over Heels Belleville)

Closed Mondays  
Tues. & Wed. 9-5  
Thurs. & Fri. 10-9  
Sat. 9-5

Appointments Preferred  
Walk-Ins Welcome

429-1455

128 Montgomery St. Bloomfield

## We've just made checking with interest twice as easy.

With all the time you've spent checking out different interest-bearing checking accounts, it's time someone showed a little interest in you. We have. And we've put together not one but *two* ways for you to earn high interest on the funds you keep in checking.

Introducing Metrochek and Metrochek+. Two NOW accounts that compound high interest *daily*. Return all checks with your monthly statement. Give you unlimited free

checking, free check printing for senior citizens and a choice of minimum balances. And that you can open as easily as signing your name.

So if you can keep as little as \$100 in checking, we'll give you 5.25% interest, yielding 5.47% annually. And if \$2,500 is no problem, choose Metrochek+ and earn 7.25%, yielding 7.63%. Either way, you'll be Metrobanking. And that's worth a check plus in anyone's book.



# We've just made Metrochek and Metrochek+

**Metropolitan**  
Federal Savings & Loan  
Metrobanking makes it easy.  
Member FDIC

JERSEY CITY, Bergen & Monmouth, 724-1579; ABERDEEN, State Hwy. 34 at Lloyd Rd., 583-5252; EDISON TOWNSHIP, Oakwood Plaza Shopping Center, Oak Tree Rd. and Wood Ave., 494-2020; JERSEY CITY, Hudson Shopping Mall, Hwy. 140 and Communipaw Ave., 434-5441; NEW EGYPT, 8 Jacobstown Rd., 669-1758; SOUTH ORANGE, 8 South Orange Ave., 762-9400; BELLEVILLE, 321 Franklin Ave., 759-7000; DENVILLE, 6 Bloomfield Ave., 625-3200; HARRISON, 335 Harrison Ave., 483-1776.

You've heard us on WCBS and WINS Radio

**5** minutes via Rte. 21 Belleville/Nutley

**YOU** can get the great deals on

**HONDA PONTIAC or VOLVO**

that have brought hundreds of people from ALL OVER the Tri-State area

**City Motors**

River Drive, at Rte. 21, Passaic Park

**777-1600**



# Township Leaders Gather For DiRuggiero's Support

Community leaders throughout Belleville joined Ralph J. DiRuggiero as he formally launched his campaign for a vacant seat on the Board of Commissioners during a rally at the Amvets Hall, earlier this month.

Speaking in favor of DiRuggiero's candidacy and pledging their support in the May 8 election were: Commissioner Joseph F. McGreevy, former Commissioner Matthew Pica, Belleville Democratic Chairman Chester Properi, Board of Education members Phil Linfante and John DiStasi, and former Board of Education members Thomas Zampino and Thomas Spillane.

Grace Purdue, president of the Board of Education, expressed her support of DiRuggiero's candidacy in a letter read aloud to an estimated 300 friends and well-wishers. Belleville attorney Joel Pisano served as master of ceremonies.

DiRuggiero, a member of the township's Zoning Board and a former member of the Rent Leveling Board, thanked his many supporters and pledged to conduct a "fair and gentlemanly campaign based on the issues." He also stressed his family's roots in Belleville and the DiRuggiero's longtime interest in civic affairs and commitment to community service.

"I believe I offer the voters an independent voice which will speak only for the interests of Belleville," said DiRuggiero. "If elected I intend to manage the affairs of our town with only the well-being of Belleville in mind."

DiRuggiero, a graduate of the University of Scranton and presently a candidate for a master's degree in Public Administration at the City University of New York, emphasized his experience in govern-

ment operations, first in the New York City Office of Management, then as the Essex County Purchasing Agent, and finally as Assistant County Administrator for General Services — one of the highest-ranking administrators in the county government.

"I believe I can use my training and experience in government operations to give the people of Belleville professionally managed, efficient and cost-effective government," said DiRuggiero. "My family and I have been well-served by this community and now I'd like to put my training and experience to work to give something back to the township of Belleville."

DiRuggiero said that in the coming weeks he would be outlining his positions on six major issues facing the township: code enforcement, redevelopment, toxic waste, senior citizens' programs, tenants' rights, and public safety. He challenged his opponents to engage in a dialogue on these and other issues.

# Joe Fornarotto Fights For Residents' Rights

This week Joseph Fornarotto, candidate for the vacant seat of former Commissioner Matt Pica, announced his platform accentuating his accomplishments in the past 20 years and future progress of Belleville.

"Joe is in this race to win for the people of Belleville," said Ann Donatiello, his campaign coordinator. "He is the people's choice because he is involved in issues for the people and has never ceased to avail himself to aid the citizens of Belleville in spite of threats and confrontations."

"Where were Joe's present opponents since last May 10, 1983 election," she said. "Why do they choose to run in the May 8, 1984 election for commissioner? What is different about this election than all those in the past? Are they in the running for the people or is there personal motivation behind it?"

"Joe Fornarotto is and has always been there," Donatiello continued. "Joe recently contested the budgets which will escalate 45 points stressing senior citizens live on a fixed income. What will they deprive themselves to maintain their status? Joe has pointed out that Bloomfield is in the process of building their second senior citizen home. Nutley has their first. When is Belleville's first senior citizen building going to be built? Joe has questioned the reasoning behind the toxic waste issue. Why

was this not checked out before it reached the proportions that it did? And why are the people of Belleville assessed with the clean up? Why are we waiting for \$400,000 for sewer taxes to be paid by a defunct company (National Yeast)?"

"Joe has been involved in any issue detrimental to the health and safety in Belleville," she concluded. "He does not and will not turn his back away from any politically motivated issue. He is there for the people."

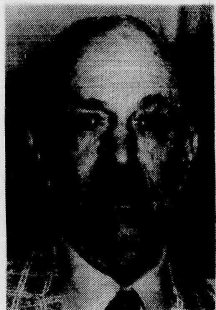

Joseph Fornarotto

# Commission Debate Set For April 25

Joe Dasaro, a candidate for the Belleville Board of Commissioners, has requested a debate of the issues involving the five candidates seeking the Public Safety Director's seat.

The Belleville Junior Woman's Club will sponsor such a debate Wednesday, April 25 at Belleville High School starting at 8 p.m. The public is invited to attend.

Call & Reserve Now 997-5394

**HI-TECH PRODUCTION, INC.**  
Professional Video Taping Services

Specializing in Weddings  
"Remember Your Wedding Day In A Very Special Way... Video Tape It."

\* Reserve before 4/30/84 & receive 1 free duplicate copy

# Colonial Sheltered Care Home of Bloomfield, Inc.

Give mother the good home she deserves and have peace of mind knowing she is well cared for. We have a very fine home for elderly female residents.

Lovely Neighborhood  
Good Food  
Excellent Reputation

State Licensed Residential Health Care Facility

90 Williamson Ave.  
Bloomfield, N.J.  
743-4143

— People Go Out Of Their Way —



IRA

NEW  
Steam Bath  
For Better Cleaning



Hot  
Steam  
Is  
Back



BETTY

We're The Best  
**BRUSHLESS CARWASH**  
OR YOUR MONEY BACK

- Interior Vacuum & Perfect Windows **FREE**
- Polish Wax — Car Polished Automatically (Reg. \$3.00 Extra) **FREE**
- Underwash — Flushes & Protects Undercarriage (Reg. \$1.50 Extra) **FREE**
- Steam Bath — Bumpers, Lower Panels, Chrome, Whitewalls & Hub Caps Steam Cleaned **FREE**

**\$5<sup>61</sup>**

+ tax

(No extra charges)

**TIP-TOP CAR WASH**

485 Ridge Rd. No. Arlington, N.J. 991-3629

Use Belleville Pike to Ridge Rd. Turn left to Tip-Top

Open 7 Days A Week - Sunday Til 1:30 P.M.



Need a  
**Mortgage Loan**  
for that  
**Home of your own?**

We'll hand you the money  
on realistic, competitive terms!

Call or visit our nearest office

**Spencer Savings**

BARFIELD • LOUIE • WALLINGTON • SADDLE BROOK • LIVINGSTON • MIDDLETOWN • BELLEVILLE  
PHONE NUMBERS FOR ALL OFFICES



Member FDIC

**Your Movie Rental Store For '84**

NO CLUBS, NO MEMBERSHIP FEE

**NOW SHOWING!**

TRADING PLACES  
SUDDEN IMPACT  
STAR 80  
D.C. CAB  
TOOTSIE  
OCTOPUSSY  
CALIGULA

Rent 3 Tapes for 2 days **\$8**

Rent any Tape **\$2** per day

- All Ratings G-XXX
- We Rent Video Machines
- We Sell Blank Video Tapes
- We Rent and Repair VCR
- Over 1000 Movies

Coming Soon: Scarface, Silkwood, Gorky Park

**Instant Video**  
186 Main Avenue  
Passaic Park • 778-4751

Open Daily till 9 p.m.

# WHEN A COUPLE OF NEW JERSEY BANKS POOL ASSETS, HOW BIG A SPLASH COULD IT POSSIBLY MAKE?

The merger of First National State and Fidelity Union does more than give New Jersey a statewide banking organization that ranks among the top 30 in the United States. It gives the entire region a new banking resource fully capable of funding projects essential to future growth.  
Kerplunk.



OUR FIRST CONCERN IS NEW JERSEY.  
Member FDIC.





# Passaic River Pollution Problem Discussed By Experts and Officials

A consulting engineer for the Passaic Valley Sewage Commission astounded local, state and federal officials during a meeting held two weeks ago in Nutley, by announcing "a new study" has revealed that dumping untreated, raw sewage into the Passaic River "is not a major cause of pollution."

The testimony was given at a public hearing at Nutley Town Hall. The forum was sponsored by the Passaic River Restoration Subcommittee, led by Assemblyman Steve Aduabato.

Congressman Robert Roe reacted immediately with disbelief after hearing the statement made by the engineer. "I don't believe what I just heard," Roe said. "I'd sure like to see that report because it contradicts the very thesis of how our rivers and streams around the country have become polluted," Roe said.



**New Legislative Meeting Spot** — Assemblyman Steve Aduabato (third from left), is joined by Belleville Deputy Mayor Sal Sprilla, John Marotti and Mayor Michael Marotti, at Aduabato's legislative office opening. The first term assemblyman's office is located at 260 Liberty St., Bloomfield.

Representatives of the U.S. Army Corps of Engineers, the New Jersey Dept. of Environmental Protection and its subcommittee involved with urban waterfront planning, also testified.

Assemblyman Aduabato also invited the three crew coaches from area high schools — including Belleville's Sam Guiffreda — which use the river for practice and races, to appear at the hearing. The spokesman for the trio was Ray Chapman who has coached Nutley High School crew teams for the past 17 years.

Chapman told how the local school boards have had to replace the traditional shell made of cedar to boats made of synthetic materials "that better withstand the debris we encounter in the river."

Just as swimmers no longer use the river due to pollution, the crew tradition of tossing the winning coxswain into the water after the races has been abandoned, at least in the Passaic River; the practice continues at other school courses throughout the tri-state area.

"The debris we encounter includes everything from old tires, pieces of barges, telephone poles and shopping carts," Chapman testified.

He also said during the past two weeks, oarsmen have encountered an "unusual slimy substance" in the river.

"I'd need a chemist to help analyze all the liquid effluents we encounter during crew races," the coach said.

Assemblyman Aduabato said he was enthusiastically accepting the challenge of the state committee charged with assisting in the river cleanup operation.

"If ever there was an opportunity to chair a subcommittee on a very interesting and vital issue, the restoration of the Passaic River is that opportunity," Aduabato said at evening's end.

"I assure you, this subcommittee's investigation will not end tonight," Aduabato declared.

Roe said the special trip he made to Nutley from Washington to attend the hearing was worthwhile.

CLOTHING • HOUSEHOLD GOODS • TOYS • CLOTHING

## SPRING SALE!!

Now thru April 30

Open Tues., Wed., Thurs.  
11:00 a.m.-3:00 p.m.

# The 2nd Time Around

Thrift Shop  
Community Mental Health Center  
cor. of Franklin & Belleville Ave.  
Belleville  
On the grounds  
of the Essex County  
Geriatrics Center

**\$2 BAG FULL**  
Just \$2.00 will buy  
a brown paper bag  
full of clothes.

Tremendous values while supplies last.  
Many Other Items To Choose From

CLOTHING • HOUSEHOLD GOODS • TOYS • CLOTHING • HOUSEHOLD

The consulting engineer for Passaic Valley, Eugene DeStefano, said the "river profile" developed involved more than 10,000 samples from the Passaic River taken over a four-year period.

"We developed a model beyond the accuracy of any done for any river in the world," DeStefano said.

Roe and other officials including Assemblyman Robert Hollenback, chairman of the state's agricultural and environment committee, and Assemblyman Steven Aduabato, chairman of the subcommittee concerned with Passaic River pollution, all agreed to follow up immediately on the "new report" mentioned by the engineer.

"I intend to discuss this with the Federal Environmental Protection Agency just as soon as I get back to Washington," Roe said. He was particularly concerned because the discharge of untreated sewage into the Hudson River is the source of a major controversy between officials of New York and New Jersey.

Most of the testimony came from members of the Passaic River Coalition, a citizens group which has been unusually active the past several years with the river environment, both in the upper and lower branches

## ORTHODONTICS

AFFORDABLE BRACES FOR CHILDREN & ADULTS

CONVENIENT HOURS (EVENINGS TOO!!)

DENTAL INSURANCE WELCOME

SECOND OPINIONS PROVIDED

NEVER A CHARGE FOR CONSULTATIONS

**DR. MICHAEL B. FITZPATRICK**  
484 Washington Ave. Belleville  
759-2173

## A TRADITION CONTINUES....

**E. Donald Harrison & Son  
Funeral Home  
Stanton Funeral Home**

Over fifty years of service to Nutley and the surrounding area. It is just a change in name. Don Harrison has managed the funeral home since 1947. E. Donald Harrison Jr. is licensed and has joined his father. We will continue to offer the same personalized service with dignity and sincerity as we have in the past.

**E. Donald Harrison & Son  
Funeral Home Inc.  
661 Franklin Ave. Nutley 667-3131**

## If Your "Home Sweet Home" Has Gone A Little Sour...

## IT'S TIME FOR A HOME IMPROVEMENT LOAN.

# 661-3200

# Nutley Savings

AND LOAN ASSOCIATION

MAIN OFFICE:  
371 Franklin Avenue, Nutley, N.J. 07110 • Phone: 661-3200

BRANCH OFFICE:  
221 Washington Street, Newark, N.J. 07102 • Phone: 623-7090

## EASTER WIN YOUR HAM

Sponsored by the Belleville Chamber of Commerce

Stop in any of these participating locations to fill out your entry blank. No purchase necessary to win. A winner at every location. Entrants must be 18 or older.

Drawing April 20, 1984  
"IT'S BETTER IN BELLEVILLE"

<b>Baker's Brew</b> 548 Washington Ave. 759-9845	<b>Belleville Shoes</b> 151 Washington Ave. 759-4555	<b>Belleville Times</b> 800 Bloomfield Ave. Nutley - 759-3200
<b>Belleville Travel Service</b> 129 Washington Ave. 751-2727	<b>Charles Jewelers</b> 163 Washington Ave. 759-2468	<b>Crescent Press</b> 126 Washington Ave. 759-1872
<b>Flowerama</b> 180 Washington Ave. 759-0012	<b>Fran's Dry Cleaners</b> 135 Washington Ave. 751-0514	<b>Charles Gendler &amp; Co.</b> 681 Main St. Bldg. 7 751-4002
<b>Dr. Thomas J. Gormley-dentist</b> 280 Washington Ave. 759-2100	<b>Govel Realtors</b> 725 Joralemon St. 751-7500	<b>J.P.'s Cleaners</b> 543 Washington Ave. 759-5728
<b>Jovial Card &amp; Gift Shoppe</b> 143 Washington Ave. 751-6787	<b>K-Mart Corp.</b> 371 Main St. 751-3331	<b>Kimball Systems</b> 151 Cortlandt St. 759-6500
<b>Kondreck Studios</b> 577 Washington Ave. 759-2050	<b>Pariso Bros.</b> 16-20 Washington Ave. 759-2273	<b>Schwartz &amp; Plesano, esq.</b> 375 Franklin Ave. 751-4444
<b>Serafino Printing Co.</b> 542 Washington Ave. 759-0571	<b>Sherman's</b> 155 Washington Ave. 759-2187	<b>Spencer Savings Bank</b> 115 Belmont Ave. 772-6700
<b>Style 'n Save</b> 131 Washington Ave. 759-9833	<b>Sylvestro's Garden Meat Market</b> 122 Garden Ave. 759-1069	<b>Three Guys From Italy</b> Washington Ave. 751-5728
<b>Town Delicatessen</b> 650 Joralemon St. 751-3935	<b>Troise Insurance Agency</b> 165 Washington Ave. 759-4100	<b>Union Sunoco Servicenter</b> 527 Union Ave. 759-9631
<b>Young &amp; Sons, Inc.</b> 14 New St. 759-1476	<b>Van Dyke Co.</b> 11 William St. 759-3225	<b>Kimball Systems</b> 151 Cortlandt St. 759-6500
<b>Ever Ready Label</b> 357 Cortlandt St. 751-3040	<b>Provident Savings Bank</b> 208 Washington Ave. 751-0066	<b>Pro Lumber &amp; Hardware</b> 585 Washington Ave. 759-8900

# How can you tell if Grand Union matches lowest regular prices? Look in the book.

How can you tell if the thousands of regular priced items at your supermarket are really competitively priced? Look in the book. How can you tell if so-called Specials are really special or just regular prices? Look in the book. How do you get the Regular Price Finder book? Look in your Grand Union. It's free every week.



## Passover,

a time for celebration and family gathering. Grand Union makes it easy to fill your seder table.

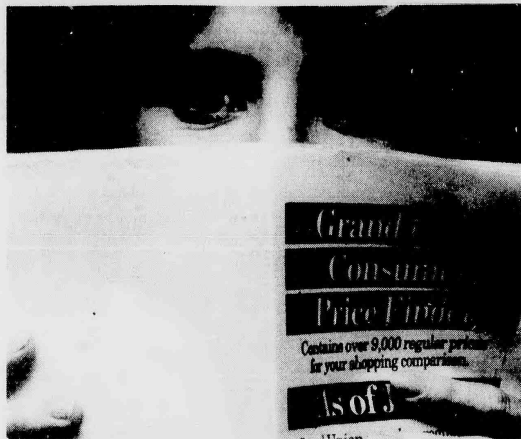

Gov't. Grade 'A' Fresh  
**Marval Turkey**

10 to  
14 Lbs.  
Lb.

**67¢**

Nabisco - Original  
**Ritz Crackers**

1-Lb.  
Pkg.

**129**

Super **GRAND UNION** Coupon

Mt. Dew or Pepsi Light or Regular or Diet  
**Pepsi-Cola or Pepsi Free**

2-Liter  
Btl.

**79¢**

With This Coupon And Purchase Of \$7.50 Or More. Coupon Good Apr. 15 Thru Apr. 21. Limit One Coupon Per Customer.

Frozen - French Style  
**Stokely Green Beans**

3 9-oz.  
Pkgs.

**100**

California  
**Sweet Strawberries**

1-Pt. Bkt.  
69¢

1-Qt.  
Bskt.

**119**

Super **GRAND UNION** Coupon

Pegr - Whole  
**Montini Tomatoes**

2-Lb.  
3-oz.  
Can

**59¢**

With This Coupon And Purchase Of \$7.50 Or More. Coupon Good Apr. 15 Thru Apr. 21. Limit One Coupon Per Customer.

Sorrento - Whole Milk or Part Skim  
**Mozzarella Cheese**

1-Lb.  
Pkg.

**199**

Fully Cooked - Water Added  
**Smoked Ham**

Shank  
End  
Lb.

**77¢**

Some Slices Removed.

Super **GRAND UNION** Coupon

Betty Crocker - All Purpose  
**Gold Medal Flour**

5-Lb.  
Bag

**49¢**

With This Coupon And Purchase Of \$7.50 Or More. Coupon Good Apr. 15 Thru Apr. 21. Limit One Coupon Per Customer.

## THE BUTCHER BLOCK

## PRODUCE

## GROCERIES

U.S.D.A. Choice Beef  
**Semi-Boneless  
Chuck Roast**

Lb. **179**

American - Water Added  
**DAK Quality  
Uncanned Ham**

4-Lb.  
Pkg. **899**

Fresh  
**Red Ripe  
Salad Tomatoes**

Lb. **59¢**

Rippled Edge  
**Grand Union  
Lasagne**

1-Lb.  
Pkg. **49¢**

Colored - Indiv. Wrap.  
**Dorman's  
American Singles**

12-oz.  
Pkg. **119**

**Butterball 99¢**

Swift Premium Fresh Turkey - 10-14 Lbs. Lb.

**Grade 'A' Turkey 69¢**

Basted or Non-Basted 16-22 Lbs. - Frozen Lb.

**Li'l Butterball 99¢**

Swift Premium Turkey - 5-10 Lbs. Lb.

**Fresh Fowl 89¢**

Grade 'A' - Whole for Fricassee or Salad Lb.

**Smoked Ham 87¢**

Fully Cooked - Water Added. Some slices removed. Lb.

**Canned Ham 599¢**

Patrick Cudahy 3-Lb. Can

**Family Pack Savings**  
SAVE 10¢ A LB. ON PKGS. OF 3 LBS. OR MORE

**Chuck for Stew 199¢**

U.S.D.A. Choice - Boneless Beef Cubes Ea. Lb.

**Chicken 129¢**

Grade 'A' Fresh - Fully Farms Comb. 3 Breasts split - 3 Drums - 3 Thighs Ea. Lb.

**Pork Chops 159¢**

Combo - Rib, Loin End and Center Cut Ea. Lb.

**CORNER DELI**  
AVAILABLE IN STORES WITH SERVICE DELI

**Hard Salami 179¢**

Margherita Brand - Quality Half Lb.

**Cole Slaw 65¢**

Made with Hellmann's Mayonnaise Lb.

**Genoa Salami 189¢**

La Trieste - All Pork Half Lb.

**Smoked Ham 99¢**

Hofffield Country - Boneless Qtr. Lb.

**Chuck Fillet 219¢**

U.S.D.A. Choice - Boneless Beef Steak Lb.

**Top Chuck Steak 239¢**

U.S.D.A. Choice - Boneless Beef Lb.

**Chuck Steak 199¢**

U.S.D.A. Choice Semi-Boneless Beef Lb.

**Rostock Bacon 139¢**

Sliced 1-Lb. Pkg.

**Pork Sausage 219¢**

Jones - Little Link 1-Lb. Pkg.

**Wholesale Savings**

**Fresh Brisket 157¢**

U.S.D.A. Choice - Boneless Beef, Cryo-Vac Lb.

**THE BIG FREEZER**

**Ice Cream 179¢**

Assorted Flavors Grand Union Half Gal. Cont.

**Cheese Ravioli 119¢**

Celentano 13-oz. Pkg.

**Whipped Topping 79¢**

Grand Union 12-oz. Cont.

**Anjou Pears 49¢**

Sweet Luscious 1-Lb.

**Red Grapes 99¢**

Empire - Sweet Eating Lb.

**Fresh Asparagus 129¢**

California - Tender Tips Lb.

**Apples Granny Smith 59¢**

U.S. No. 1 - 2 1/2" Min. Lb.

**Golden Yams 49¢**

Tasty Lb.

**Pineapples 329¢**

Hawaiian Jet Fresh - Large 5 Size Each

**Crisp Chicory 49¢**

or Escarole Lb.

**Princella Yams 89¢**

Cut 2-Lb. 8-oz. Can

**Dole Pineapple 69¢**

In Syrup - Crushed, Sliced, Chunks 1-Lb. 4-oz. Can

**Libby's Corn 39¢**

or Peas, Sliced Beets - Natural Pack 1-Lb. Cont.

**Instant Coffee 389¢**

Maxwell House 10-oz. Jar

**Welch's Juice 159¢**

Grape - Regular or White 1-Qt. 8-oz. Btl.

**Cascade Detergent 199¢**

For Automatic Dishwashers 2-Lb. 3-oz. Pkg.

**Kitchen Bags 129¢**

Glad - Large Pkg. of 15

**Cranberry Juice 189¢**

Ocean Spray - Cocktail Half Gal. Btl.

**Montini Tomatoes 69¢**

Round 1-Lb. 12-oz. Can

**Peanut Butter 259¢**

Skippy - Creamy or Crunchy 1-Lb. 12-oz. Jar

**Vlasic Dill Chips 99¢**

Hamburger - No Salt 1-Pt. Jar

**Viva Towels 69¢**

90 Sheet Roll

**Friskies Buffet 4.100¢**

Cat Food - Assorted Varieties 8 1/2-oz. Cans

**Lestoil Cleaner 239¢**

All Purpose 1-Qt. 8-oz. Btl.

## DATE-LINE DAIRY

**Cream Cheese 69¢**

Grand Union 8-oz. Pkg.

**Orange Juice 169¢**

Minute Maid Half Gal. Cont.

**Yoplait 2.89¢**

Yogurt - Assorted Flavors 6-oz. Conts.

**Margarine 89¢**

Corn Oil Quarters Fleischmann's - Reg. Unsalted Light 1-Lb. Pkg.

**Cottage Cheese 169¢**

Breakstone - Asst. Curds, Low Fat 1-Lb. 8-oz. Cont.

**Sorrento Ricotta 429¢**

Whole Milk or Part Skim 3-Lb. Cont.

## FAMILY NEEDS

**Jergens Lotion 139¢**

Extra Dry Skin 10-oz. Btl.

**Shave Cream 88¢**

Barbasol - Assorted Varieties 11-oz. Can

**Bayer Aspirin 49¢**

Children's - Orange Flavored Btl. of 36

**GRAND UNION Coupon**  
With Boro and Fabric Softener

**Fab Laundry Detergent**

1-Lb. 4-oz. Pkg. **89¢**

With This Coupon

Coupon Good Apr. 15 Thru Apr. 21

Limit One Coupon Per Customer

**GRAND UNION Coupon**

**30¢ Off**

With This Coupon And Purchase Of One 12-oz. Can

**Medaglia d'Oro Espresso Coffee**

Coupon Good Apr. 15 Thru Apr. 21

Limit One Coupon Per Customer

**GRAND UNION Coupon**

**Ivory Dish Detergent**

1-Pt. 6-oz. Cont. **119**

With This Coupon

Coupon Good Apr. 15 Thru Apr. 21

Limit One Coupon Per Customer

**GRAND UNION Coupon**

**My-T-Fine Regular Puddings**

3-oz. Pkgs. **2.69¢**

With This Coupon

Coupon Good Apr. 15 Thru Apr. 21

Limit One Coupon Per Customer

MOST GRAND UNIONS ARE

**OPEN 24 HOURS**

Check your local Grand Union for store hours.

# GRAND UNION

**Holiday Store Hours**

Closed Easter Sunday, April 22.

Open Monday Regular Hours.

Prices effective Sunday, Apr. 15 thru Saturday, Apr. 21 at all Grand Union stores in New Jersey, Rockland and Orange Counties. In order to assure a sufficient quantity of sale items for all our customers, we reserve the right to limit sales to 3 packages of any item unless otherwise noted. Not responsible for typographical errors. For store information call our toll free consumer hot line - (800) 221-1835.



# Belleville Times SPORTS

## Defeat Paramus and Bloomfield

# Union Hands Buccanettes First Defeat of Season, 1-0

By Mark Foley

In what boiled down to a classic pitching duel, Belleville lost its first game of the season, 1-0, to Union last Saturday. The Buccanettes also defeated Bloomfield and Paramus last week to bring their record to 4-1.

Both pitchers, Union's Lisa Rever and Belleville's Dina DeAquino, performed excellently in harrowing weather conditions, but it was Rever, who did not allow a single base on balls while striking out five batters, that came away with the vic-

tory. The only run of the contest was scored in the fourth inning. Ilene Freeman, who had been issued one of four walks by DeAquino, advanced to second on Rever's base hit. Andrea Peters then laid down a sacrifice bunt, and on the play at first base, collided with Cheryl Marion, allowing Freeman to come home.

Belleville was able to mount one threat, that coming in the bottom of the seventh. Tracy Buono collected the first Buc hit of the game with one out. After she advanced to second on a groundout by Desiree Johansen, DeAquino singled to put the tying run on third and the game winner at second. But Rever came back to strike out Laura Caruso, ending both the threat and the game.

In spite of the defeat, coach Carl Corino thinks the game will prove beneficial to his team in the long run. "If we expect to make a run at Ridgewood in the conference, or to repeat in the counties, or make a run for a sectional title, those are the kinds of games that we're going to be in — one-run ball games with strong pitching. The defense handled a couple of tough situations well, and that'll be key going down the line."

Against Paramus, the Bucs started off early with Donna Brooks' three-run home run and never looked back on their way to a 9-3 victory, with DeAquino taking the win in relief of Caruso. Also homering was Buono, and that solo four-bagger provided the senior catcher with her 100th career hit. Caruso and Johansen each went two-for-four in the contest.

The story of Belleville's 13-2 win over Bloomfield was Bengal pitcher Lori DaRosa's 15 walks in four innings. Although the entire team only put together five hits, Buono and Cheri Tillman each drove in four runs.

One problem that is dogging the Buccanettes is injured players. With Johansen just recovered from a sore arm, three more Buccanettes fell victim to injuries. First, Marion suffered a sprained shoulder against Union and will be unable to bat again for over a week. Buono was hit

on the right hand with a foul tip, and possibly strained a muscle in her neck. Less of a major concern is Brooks' sprained ankle, which should have been fully healed for this afternoon's game at Bergenfield.

**EXTRA BASES:** Upcoming games — Saturday, Whippany Park at 10:30 a.m., Monday, 4 p.m. at Montclair, and Clifton on Wednesday, 10:30 a.m. at home... Monday's game against Nutley, which was rained out, will be played on May 8. Other make-up dates include Paterson Kennedy (May 17) and Livingston (May 24). The only other BHS player to pass the 100-hit plateau was Nancy Coffey, with 130. As of press time, yesterday's game with Bergenfield was in question because of the rain. Buono also surpassed the school's career home run record with her second blast of the season against Paramus. Corino is hoping to pitch underclassmen Caruso and Karen Fulda in some upcoming matches. "Both of them will be getting some work, but the situation to use them hasn't come up yet in the schedule."



**Belleville's Ace** — Dina DeAquino, a senior for the Belleville High School softball squad, has posted four victories thus far this season for the Lady Bucs. The girls, who are 4-1, face Whippany Park on Saturday and Montclair on Monday.

## Golf Squad Gets Off To Surprising Start

Rocco Colucci predicted at the outset of the season that his Belleville High golf team would be in a rebuilding campaign this season. While Colucci's prediction can be termed accurate, he admits to being surprised at the strong showing his team has come through with in the early going.

The Bucs, who are 3-2, were at the Passaic County golf course to battle Paterson Eastside last Tuesday. This afternoon they battle a good Nutley team at Branch Brook Park and next Monday, will face

Montclair at Forest Hill Country Club.

In the early going, Belleville has defeated Bloomfield, Irvington and Kearny, while falling twice to Essex Catholic. "We're averaging about 189 shots over nine holes with four players," said Colucci. "The kids are working hard, it's just going to take time."

Jimmy Apple, a senior, is leading the way, as expected. Apple is averaging a 42 over nine holes. "Jimmy is not happy with his performance so far," said Colucci. "He has been having trouble with his driving, but it will improve as the season progresses. I'm sure he'll be in the 30s as the year goes on."

Frank Simone is averaging a 46 over nine holes, a figure that he hopes to improve on as the season continues. Brian De Furia is showing promise in the early going and Colucci is very impressed with the play of freshman Frank Greco and Joe Tower.

"Greco and Tower are doing very well. Both men are working hard and improving their game. Two or three years from now, they should be very good high school golfers. The seeds are sown, hopefully the harvest will be in the next few years."

While Colucci admits that this year's team is in a learning stage, he is very happy with the overall attitude his club has shown. "They are good competitors. Everyone is trying, everyone wants to learn. They are nice kids, good workers. I can't

(Please see 'Golf' on page 14)

## Women Are Needed For Softball

The Belleville Recreation Department is presently looking for any adult Belleville women who would be interested in playing in its Women's Softball League, which plays its games on Tuesday and Thursday mornings at 9:30 a.m. during May and June. The league is designed primarily for housewives and mothers of school-age children. For further information, or if you are interested in playing, please contact the Belleville Recreation Department at 759-3142 Monday-Friday between 8:30 a.m.-4 p.m., or call Karen Giacobbe, league director, at 759-6812 after 6 p.m.

## Diamondmen Beat Paramus; Drop Tough One to Bengals

The Belleville baseball team got a little bit of everything last week, winning a ball game, losing two tough outings and tying a contest they should have won. For the season, the Bucs are 2-2-1 and face a big week of action.

Ralph La Conte's crew hosted Nutley last Monday and were in Paramus Catholic yesterday. This afternoon Bergenfield comes to town for a 4 p.m. start and next Monday, it's Montclair starting at 4 p.m.

The Bucs lost to Essex Catholic, 11-7 and West Essex, 6-3, stopped Paramus, 2-1, and tied Bloomfield, 9-9. The week started with the Essex Catholic game.

"We started off very well," said La Conte. "We scored seven runs in the first three innings and we were in

pretty good shape." Indeed, the Bucs led, 7-3 entering the fourth frame, capped by Dean Sterni's two-run homer. Frank Tursi, who hurled the opening day shutout of Barringer, was on the hill for Belleville. "Frank made just one bad pitch," said La Conte. "However, it was a costly one."

Tursi's "one bad pitch" was a grand slam homer in the fifth inning that put the Eagles ahead, 8-7. Tommy Reid, a junior, then came in for the sixth inning, but he was victimized by the sopher ball and gave up a three-run homer to extend the Essex Catholic lead to 11-7.

"We were held up 15 minutes for an official that never showed up," recalled La Conte. "That cost us at the end of the game because the

game was called due to darkness following the sixth inning."

Following that tough-luck loss, the Bucs rebounded with a sound offensive performance in Bloomfield. The Bengals, ranked 14th in the state, had their hands full with a spirited group of Buccanettes who were hitting the ball with authority.

Paced by the hitting of Brian Cook (triple, two RBIs), John Guarino (two hits), Dave Long (two hits), Anthony Lombardi, Mario Silvestri and Tursi, Belleville jumped out to an 8-0 lead after four innings and had sophomore Mark Palumbo on the mound.

Palumbo had started off in strong fashion, breezing through the Bengal

(Please see 'Bucs' on page 14.)

## Mike Murphy Selected For Getty Bowl Appearance

During the fall season, football fans flocked to Municipal Stadium to see the Buccaner football team continue its winning tradition. The 1983 Bucs put together a 6-3 record this fall, losing to state powers Passaic and Montclair and falling to a surprising Ridgewood squad. Belleville also came through with some strong showings, whipping Nutley, Bloomfield, Teaneck, Hackensack, Kearny and St. Joseph's.

The catalyst to this success were number 45 for the Blue and Gold and played running back on offense and defensive end. Needless to say, the man's name was Michael Murphy and by season's end, Murphy had achieved a second straight 1,000-yard rushing season, had won a county scoring title and was highly coveted by a number of Division I colleges for next fall.

After careful deliberation, Murphy decided on West Virginia University, joining former Belleville standout Dave Grant at WV next fall. Murphy will probably play running back on the collegiate level and with his size and strength, should be a very good runner.

Murphy has been selected to appear in the "Getty Bowl," the annual North-South All-Star football game slated for June 30 at Rutgers University. The game features the finest football players in the state and the selection of Murphy to such a game speaks very highly of his talents.

Last season, Grant was selected to the game and in 1981, John Melillo appeared in the contest. A lot of work goes into such a football game and one of the biggest features of the game is the program that the New Jersey Interscholastic Coaches Association, Inc. put together for the game. The program is chock full of ads about the various players in the game. The sponsors for an ad could be parents,

friends or businesses throughout the town the athletic lives in. A sponsor does not have to come from Belleville only, but it would be nice if Murphy would get a sponsor for the program, from Belleville.

The ads start at \$55. For that amount, you receive a quarter-page with no picture. For \$75, there is a half-page with no picture. For the sum of \$100, a half-page with one picture. A full-page ad with no picture costs \$125; a full-page ad with a picture runs \$150; a full-page with two pictures is \$175; a full-page with three pictures is \$200; a full-page with players picture and signatures is \$200; an inside cover ad is \$500; a next to last page cover insert is \$300; and a back cover ad will cost \$1,000.

Murphy's family plans to donate an ad in the program for Mike and the hope is that he can pick up another sponsor before the deadline, which is May 1, 1984. If anyone is interested, they can contact Mrs. Murphy at 759-4760 after 5 p.m. or myself at 759-3200.

This afternoon Belleville boys' track team travels to neighboring Nutley for their annual battle with the always tough Maroon Raiders. Although this is a big race, Nutley has practically monopolized this battle since the early '70s. There was one meet in the spring of 1975 when Belleville almost defeated the Maroon, and it was a race that will go down as one of the most exciting meets in recent track history.

Nutley had another strong team back in 1975, featuring the Hirsch brothers, Howie and Michael, and were coached by Larry Jinks, who would later coach the Belleville girls' track team in the early '80s. For Belleville, Michael Fortino was the team captain of a squad which would post an 8-6 mark and defeated Montclair for the first time in 15 years.

It was a true Belleville-Nutley race.

Greg Bunch provided points for Belleville in the sprinting events and Ken Drake and Nick Semaca helped Belleville to valuable points in the hurdling events. In the mile run, Howie Hirsch, a junior from Nutley who would go on to become one of the best runners in New Jersey, captured the event, but Nelson Soda and Walt Siubus took second and third respectively for Belleville to keep the race close.

In the quarter mile, John Matera was tripped up in the early going of the race, suffering some nasty cuts and bruises. The

## BUC SHOTS

By Michael Lamberti

Sports Editor

race was restarted 10 minutes later and Brian Wood, the Bellbolls' senior quarter miler gave Belleville some big points with a strong showing.

In the half mile, Fortino, the Bellbolls' resident wildman, won the event, nipping Michael Hirsch and pulling Belleville to a draw entering the two-mile run. There, Jimmy Beck of Belleville, who would lose just two of two duels the entire season, fell to Bob Goldberg of Nutley in the final lap and the Raiders regained the lead. I remember that race particularly because I ran the two mile for Belleville, placing fourth overall.

The field events were just about even, but Belleville lost some big points in the high jump and trailed, 61-56 entering the mile relay. If the Bucs captured the event, the race would end up in a tie. If they lost, which they did, then Nutley would win, 66-56. Belleville staved close, with Fortino,

Wood, Bunch and Matera running hard, but Nutley had a fine mile relay team and came away with a victory. For Belleville, it was a tough setback, but the Bellbolls would come back that season to defeat Montclair, 68-54, Kearny, 74-46 and Vailsburg and post the last winning season, to date, at BHS in outdoor track.

The mile relay squad set the school record of 3:35.8 in the Big 10 championships, held at Nutley. Also, in the Big 10 championships that year, Beck placed fourth in the two mile, defeating Goldberg and losing to Columbia standouts Frank Prial and Jim Davis, along with Bloomfield's outstanding runner, John Sinnenberg. Beck's time that afternoon was 10:08, his best effort of his high school career.

Despite our fine showing that year, many team members looked back to that Nutley defeat and realized how close they were to defeating one of the best teams in the area. Rich Ruffalo, the head coach, still recalls that race very vividly, remembering the few points Belleville needed to win the meet.

Okay, baseball fans, your season is finally here. We'll take a more in-depth look at the campaign in the early stages of July, but the early season predictions are: St. Louis to recapture the Eastern Division of the National League after last season's disaster. The Cards have speed and hitting, they need a return to 1982 form from their pitching staff in order to regain the division title. Montreal should provide the stiffest challenge to the Redbirds. Pitching should be the decisive factor there. Philly, Pittsburgh and maybe, the Mets will battle for third, with Chicago taking residence in the cellar.

In the NL West, San Diego looks aw-

fully good, they will be very tough down the stretch. The Padres have some good young pitchers and have the Goose in the bullpen. Los Angeles, as usual, will challenge, as will Atlanta, despite their early season blues. San Francisco might be the sleeper here. The Giants have some good power and surprisingly decent pitching. Houston is anybody's choice. They have questionable pitching and the hitting might let them down in the later stages. Cincinnati in sixth place should round out that division.

In the American League, don't be deceived by Baltimore's early season woes. Ten games does not make a season, just ask the Mets. The Orioles will be tested by Toronto and Detroit, but will win once more. The Yankees will be no better than fourth this year, followed by Milwaukee, Cleveland and Boston. In the West, Chicago by default, followed by Oakland, Kansas City, Seattle, California, Minnesota and Texas. In the playoffs, St. Louis to edge San Diego in five games while Baltimore defeats the Chicks in four. The Cardinals and Orioles for the World Series in October is the early choice here.

The Belleville High School athlete of the week is Brian Cook of the baseball team for his strong play last week. The Bucs are 2-2-1 and face a big week of action on the diamond.

Here is the answer to last week's quiz. The question was, name the last two pitchers to throw perfect games. The answer: Len Barker of Cleveland last pitched a perfect game in May 1981. Jim "Catfish" Hunter of Oakland did it in 1968, blanking the Minnesota Twins.

For this week's quiz, what do pitchers Steve Carlton, Jerry Reuss, Mike Torrez and John Denny have in common?

## Heard At Ringside

By Steve H. Frank

Mark Medal, 23-1, of Jersey City started off at a slow pace for a scheduled 15-round battle sanctioned by the newly-created IBF against Philadelphia's Earl Hargrove to capture the International Boxing Federation's junior middleweight championship in Atlantic City's Sands Hotel. In the fourth round Medal discovered Hargrove couldn't fight on the ropes and like "gang busters" nailed him on the ropes with some hard shots that led to TKO victory. The referee stopped the bout 49 seconds into the fifth round. This was Hargrove's first defeat in 25 starts in a scheduled 10-round semifinal bout, and a light night Anthony Fletcher, 18-0 of Philadelphia, belted out Alex Byrd, 16-2, of Detroit at 12 of the second round.

Pipino Cuevas of Mexico City, who held the WBA welterweight title from July 17, 1976 to Aug. 2, 1980, continued on his successful comeback path with a knockout over Mauricio Bravo of Venezuela at the end of the first round, Saturday, at Los Angeles' Olympic Stadium. Other results were: Lightweight Rodolfo "Gato" Gonzales of Mexico, WKO at 2:41 of third round over Robert Collins of Puerto Rico; Jose Resendiz of Mexico and Tsuyoshi Hamada of Japan bout was declared "no contest" when the referee stopped the bout in the sixth round when Hamada continued to hit south of the belt. According to California Commission rules: "A fight cannot be won or lost due to a foul (ing). Lightweight Pat Petcherov of Philippines, WKO in ninth round over Sergio Medina of Mexico. Vin Delgado and Ken Davis shared the referee chores.

### PUBLIC NOTICE

where a landlord has charged rent to a tenant in excess of that which is permitted by this Ordinance. In the event a tenant shall file a complaint charging a landlord with rent overcharge, more than fifteen (15) days after such tenant has vacated unit of housing space located in a multiple dwelling, then such tenant shall not be entitled to any rebate or abatement in this Section.

SECTION III. Section XI of Ordinance No. 2087 is amended by deleting the first and second unnumbered paragraphs which are hereby created as follows:

There is hereby created a Rent Levelling Board within the Township of Belleville which shall consist of five (5) members and two (2) alternate members. All members shall be residents of the Township of Belleville.

SECTION IV. Section XII of Ordinance No. 2087 is amended by adding the following provisions:

(g) No later than November 1st of each year and not later than December 1st of each year, every owner of a dwelling unit shall file an annual statement on a form approved by the Rent Levelling Board setting forth the rent for each unit of housing space for the year of the statement and shall further set forth any increase in rent, and the amount of any proposed or anticipated increase in the succeeding year.

SECTION V. Section XIII of Ordinance No. 2087 is amended by deleting the language therein and is amended to read as follows:

Any rental increase at the time other than the expiration of a lease or termination of a periodic lease shall be void and must be returned to the tenant or tenants. For purposes of determining whether a rental increase is in excess of that permitted by the provisions of this Ordinance, the Rent Levelling Board shall determine and establish the provisions of this Ordinance, the Rent Levelling Board shall determine the base rent for the housing space for the year of the statement and shall further set forth any increase in rent, and the amount of any proposed or anticipated increase in the succeeding year.

SECTION VI. Section XIV of Ordinance No. 2087 is amended by deleting the language therein and is amended to read as follows:

In the event the Rent Levelling Board shall determine that a tenant is entitled to a rental rebate resulting from an overcharge in rent for housing space, such rebate shall be made only for the two (2) year period preceding the date on which the tenant's complaint was filed or the landlord's hardship petition was filed. The Board shall make a complaint to be issued in the Belleville Municipal Court for violation of this Ordinance.

SECTION VII. Section XV of Ordinance No. 2087 is amended by deleting the language therein and is amended to read as follows:

In the event a unit of housing space located in a multiple dwelling is vacated, the tenant shall be entitled to a rebate or abatement in this Section.

SECTION VIII. Section XVI of Ordinance No. 2087 is amended by deleting the language therein and is amended to read as follows:

SECTION IX. This Ordinance shall take effect immediately following passage and publication in accordance with law.

The Belleville Times, April 19, 1984

# Ridgewood and Clifton Track Squads Hand Belleville Its Lumps, Record 0-3

After an opportunistic start of the season versus Livingston, the Belleville boys' track team ran into a buzzsaw against Ridgewood and a solid Mustang team from Clifton and fell to 0-3 for the season.

John Tosato's club hosted powerful Teaneck on Tuesday and will be in Nutley today starting at 4 p.m. Next Tuesday the Bucs will travel to St. Joseph's of Montvale for a 1 p.m. start. The early start is because Belleville High School is closed for the spring break next week.

"We took our lumps last week," said Tosato. "Ridgewood was very good, they had three or four runners in each event. Our weight team was shut out, which doesn't happen too often either."

There wasn't much to talk about in the Ridgewood race. The Bucs lost, 112-10, receiving a good performance from freshman Craig Burden, who took a second in the two-mile run (11:14.2) and a third in the mile (5:14.5). Ozzie Stefanoni took third

in the high hurdles (18.9), and third in the high jump (5'2"). Freshman Luang La was second in the long jump at 18'2" and Karl Hauschild was third in the high hurdles in a time of 65.5.

Ridgewood was especially awesome in the weight events. The Bergen County school swept the shot put, discus and javelin events, with the winning throw in the shot a mighty 49'9.5". The winning toss in the discus was a very impressive 138'1.9".

The Clifton race was a strong performance for the Buccaneers, even though they fell by a 95-36 count. Senior Tim Daudelin got the weight team back on the right track with a second place showing in the shot put (40'2"). The throw was a personal best for Daudelin. On the day, a number of Belleville athletes achieved personal bests, something that Tosato was very happy about. Burden continued his strong

showing in the mile, taking second place in a personal best of 4:59. Not since Nelson Seda in 1973 has a freshman at Belleville broke the five-minute mark in the mile. Burden has a strong future in the sport and continues to improve week by week.

Stefanoni, a junior, took second in the high hurdles (18'8") and second in the high jump (5'4"). Felix Rodriguez broke the scoring column with a third place showing in the pole vault, clearing 8 feet. Joe Di Vincenzo was second in the 100 meters and third in the 200 meters.

Junior Bob Hutchinson placed second in the two mile at 11:18 with Burden third in 11:22. Hauschild was second in the low hurdles in a time of 65.3 and Mike Siletti, a junior, took third place finishes in the low hurdles (65.8) and the high hurdles (19.4). Both of those performances were personal bests for Siletti and Tosato hopes to use the junior in the high jumping area as the season progresses.

The race with Nutley was a big one for the young Buccaneers. It has been a long time since Belleville has defeated Nutley in outdoor track, coming close back in 1975, but for the most part, losing by wide margins over the last dozen years. It would be a big boost if Belleville could give a good performance against Nutley and pick up the team's confidence immensely.

The race with Nutley was a big one for the young Buccaneers. It has been a long time since Belleville has defeated Nutley in outdoor track, coming close back in 1975, but for the most part, losing by wide margins over the last dozen years. It would be a big boost if Belleville could give a good performance against Nutley and pick up the team's confidence immensely.

## Bucs Defeat Paramus As Record Hits 2-2-1

(Continued from page 13.)

lineup through four innings before finding the going rough. Bloomfield, a strong offensive club in its own right, tallied three runs in the fifth and sixth innings to cut the gap to 8-6.

Belleville managed to score a run in the top of the seventh to take a 9-6 lead. It was there that controversy set in. "It was too dark to play in the last of the seventh inning," said La Conte. "My catcher (Lombardi) couldn't see the ball. I pleaded with the officials to call the game due to darkness. I know I've had games called in similar situations. It was a dangerous situation. Luckily, no one was hurt."

The officials elected to continue the action and Bloomfield proceeded to tie the game, tallying three runs in the last of the seventh. The Bengals tried for the winning run on a suicide squeeze, but the batter missed the bump attempt and Lombardi tagged out the Bengal runner at home. Later, Tursi, who had come in to relieve Reid, picked off a Bengal runner at first to end the inning. "If the game was called before the final out of the seventh inning," said La Conte, "then we go back to the last full inning and win, 8-6. The officials call the game after the seventh inning is over, so it's a tie ball game."

The coach was happy with his team's play and obviously felt his club should have posted a victory for its effort.

The next game, with Paramus, was a big victory for the Bucs. Paramus came in undefeated at 4-0 and was pitching its top hurler against Buccaneer senior Joe Trabucco.

It was a classic pitching duel, with Paramus leading, 1-0 entering the sixth inning before Lombardi singled and was replaced by pinch runner Bill Baber. Baber stole second base

and scored on a big single by Tursi. Trabucco, who hurled a super ball game, stopped Paramus in its half of the sixth and Belleville came to bat in the seventh, looking to take the lead.

With two outs, the Bucs found that winning run when Guarino singled home Cook from second base for the go-ahead run. Trabucco started the last half of the seventh inning, but he was removed after a lead off walk and Allan Ruopp, a sophomore, closed the door on a Paramus rally to earn his first save and preserve Trabucco's first win of 1984.

The officials elected to continue the action and Bloomfield proceeded to tie the game, tallying three runs in the last of the seventh. The Bengals tried for the winning run on a suicide squeeze, but the batter missed the bump attempt and Lombardi tagged out the Bengal runner at home. Later, Tursi, who had come in to relieve Reid, picked off a Bengal runner at first to end the inning. "If the game was called before the final out of the seventh inning," said La Conte, "then we go back to the last full inning and win, 8-6. The officials call the game after the seventh inning is over, so it's a tie ball game."

The coach was happy with his team's play and obviously felt his club should have posted a victory for its effort.

The next game, with Paramus, was a big victory for the Bucs. Paramus came in undefeated at 4-0 and was pitching its top hurler against Buccaneer senior Joe Trabucco.

It was a classic pitching duel, with Paramus leading, 1-0 entering the sixth inning before Lombardi singled and was replaced by pinch runner Bill Baber. Baber stole second base

• BIRTHDAYS • ANNIVERSARIES • CONFIRMATIONS • GRADUATIONS •

## EASTER SPECIALS

EASTER BUNNY BALLOONS ON A BASKET      EASTER EGG BALLOON IN A BOX - \$6.95

Stop in Early! We Have Stuffed Animals and Gourmet Jelly Beans

## Ball nery

a unique experience

80 A Centre St.  
Nutley, N.J.  
Mon.-Fri. 10-6  
Sat. 10-5, Sun. 10-12  
Open Easter Sunday

667-3707

• WEDDINGS • LOVERS QUARREL • NEW BORN • SHOWERS •

# Lawn Gone?

## Time to Call Lawn King

All lawns need an annual program of lawn care and every program must contain both granular and spray. Some chemicals work better when applied in a granular form, and others, like weed controls and post emergent crab grass controls, work better in a liquid form. All lawns also require periodic aeration and seed, but only Lawn King gives all these in LAWN COMBINE & SPRAY - THE BETTER WAY! WE KNOW IT'S THE ONLY WAY!!!

LAWN KING ANNUAL PROGRAM			
1 Power Aeration Power Rolling Balanced Fertilization Broadleaf Weed Control Fungus Control Grub Control Pre-Emergent Crabgrass Control Post-Emergent	2 Broadleaf Fertilization Balanced Fertilization Broadleaf Weed Control Fungus Control Grub Control Pre-Emergent Crabgrass Control Post-Emergent	3 Balanced Fertilization Broadleaf Weed Control Fungus Control Grub Control Pre-Emergent Crabgrass Control Post-Emergent	4 Power Aeration & Rolling Balanced Fertilization Broadleaf Weed Control Fungus Control Grub Control Pre-Emergent Crabgrass Control Post-Emergent

Someone will call to discuss the lawn with you. There's a one time charge if you need any extras like a preparatory service, extra seed or additional lime. We'll tell you what you need. We may not be the cheapest lawn service around but we are the only ones who give you lawn everything it needs at a price you can afford to pay. You can figure your costs from the chart below. No contracts to sign, no guarantees, no promises, no slopes, and no nonsense. Pay from service to service or prepay for the year and we'll give you a 5% discount too!

If you compare our program and prices with any other company, you'll find that either they are charging too much, or we are not charging enough! Look at it real close and you may even arrive at the conclusion that not only is it better to do business with us - it's cheaper too!

SQUARE FOOTAGE	COST PER SERVICE	TOTAL ANNUAL COST
3,000	27.00	138.00
4,000	32.00	180.00
5,000	37.00	222.00
6,000	42.00	264.00
7,000	47.00	306.00
8,000	52.00	348.00
Each additional 1,000 sq. ft.	5.00	

Prices may vary from dealer to dealer.

**HAVE AN EASTER FEEL** 759-6049

## R. Violante & Son Meat Market

<b>Italian Style Veal Cutlets</b> 5 lbs. & over <b>\$3<sup>99</sup> lb.</b>	<b>Filet Mignon</b> <b>\$2<sup>99</sup> lb.</b> By the piece Average weight 4-7 lbs.
<b>Italian Prosciutto</b> 4 <sup>99</sup> lb. By the piece Average weight 4-6 lbs.	<b>Smoked Ham</b> \$1 <sup>49</sup> lb.
<b>Baby Lambs &amp; Capretto</b>	<b>Pecorino Romano Grated Cheese</b> 5 lbs. & over <b>\$2<sup>99</sup> lb.</b>
<b>Spring Leg of Lamb</b> Your Choice seasoned & boned (with ad) <b>\$2<sup>99</sup> lb.</b>	<b>Whole Milk Polli-O Ricotta</b> 3 lb. can <b>\$3<sup>99</sup></b>
<b>JUMBO EGGS</b> (with ad) <b>\$1<sup>99</sup> doz.</b>	<b>Special For Easter Pies</b> <b>Italian Supersaute</b> • Dry Sausage & Cacciatore • Abruzzese <b>\$3<sup>99</sup> lb.</b>

122 Franklin St. Belleville

## Golf Squad Is Surprising

(Continued from page 13.)

saw enough about them."

The Bucs have also received compliments from other teams on their overall play. "Attitude and respect, that's something that I'm very proud of," said Collicucci. "It's something that these boys have and it will put them in good stead as the season progresses."

NOTES: This is Collicucci's fourth year as head coach. His record entering this season is 27-11, overall it's now 30-13, counting this season's start. Bucs were given a good chance against Paterson Eastside and Montclair, but will have their hands full with a veteran Nutley team, considered the class of the area. Bloomfield, a state-ranked club last season, also in the process of rebuilding this year.

**Belleville needs a man who has always been interested in the past & future of progress in our township**

**FORNAROTTO**  
3-A May 8th

**Lawn King**

Time to Call...

Free Estimates

**LAWN GONE?**

All lawns need an annual program of lawn care and every program must contain both granular and spray. Some chemicals work better when applied in a granular form, and others, like weed controls and post emergent crab grass controls, work better in a liquid form. All lawns also require periodic aeration and seed, but only Lawn King gives all these in LAWN COMBINE & SPRAY - THE BETTER WAY! WE KNOW IT'S THE ONLY WAY!!!

With this coupon

## \$10.00 OFF or 5%

On Your First Year's Service (Minimum 3,000 sq. ft.)

coupon expires May 31, 1984      limit one coupon per customer      coupon valid with new customers only



# Recreation Soccer Teams Have Jumped Into Action

## Division I

Randall Lorig's 16-18 year olds played a slow first half and played to a 0-0 tie to the half. The second half was a different story. Fred Calvache opened the scoring unassisted and then the flood gates opened. Jaime Jerez scored with the assists going to Calvache and Charlie Kingalua and Rick DePrizio made a statement to the coach, "I'll score in less than five minutes," but it took him 10 minutes with assists going to Ossie Stefanon and Eddie Acosta. Acosta also scored with the assist going to DePrizio. Karl Hauschild had a great game, getting three shots from fullback position. Lorig now states "to bring them all on we'll beat the best."

## Division II

After a coaching change with Jose Chafar taking the second division and turning it around, winning convincingly, 7-3. Fred Cruz scored three goals and one unassisted, Jose Chafar assisted on the second and

Jose Esteurs on the third. Frank Ferry had two goals with assists from Chafar and John Liaocono. Joe Christ and Chafar had single tallies with Cruz and Liaocono assisting. Coach Chafar is extremely happy and stated, "We only played our second game and I know we'll be in the top two teams in the league."

## Division III

Vincent Farina's team took its first game and made it into a show. Pin-point passes, fine defense and almost total domination of play. Roger Real had two goals and Vincent Farina, Jr., had the other and Chris Kastner and Marlon Acosta played excellent, winning, 3-1.

## Division V

Steve Rallis and Vincent Farina's team came out slow and found themselves behind, 2-0 at halftime but then they got fired up. Daron Lewis and Brian Travers worked a give and go with Travers scoring from close with less than one minute

gone in the second half. Kevin Ernst took a shot a minute later which the opposing goalkeeper couldn't handle and Travers went to head the ball, hit the ball and the goalkeeper and the ball laid on the goal line. David Radziewicz tapped it in. The score remained tied until the five-minute mark when Mountain Lakes scored two breakaway goals, winning 4-2. Frank Crocco, James Malek and Omar Bejarno played excellent on defense. Farina states, "We played our first outdoor game since November of 1983. We must mature and these kids will rise to the occasion."

## RECYCLING NEWS PAPERS MAGAZINES

GLASS  
ALUM CANS  
8 AM — 12 NOON  
RAIN OR SHINE

APRIL 21 - MAY 12 -  
JUN 16 - JUL 14

GRAND UNION PARKING LOT

MAIN STREET - BELLEVILLE,  
N.J.

TROOP 350  
HELP US GET TO  
ENGLAND  
THIS SUMMER

## Sargentelli Named All-Star

Al Sargentelli, of Belleville, who led New Jersey Institute of Technology in scoring with 30 points, has been named to the first team of the Metropolitan Collegiate Hockey Conference Western Division All-Star Team.

Sargentelli, a 6-foot-2, 180 pound forward, led NJIT with 21 goals and nine assists in the 16 games he played.

A transfer from Upsala, he paced the

Highlanders to an 8-11 record and a fifth place finish among the nine teams in the rugged Western Division.

"Al is an accomplished puck-handler and a big asset to our offense in generating scoring potential," coach Joe Hannabach said. "He is one of the most talented players we've had skating for NJIT in recent years."

## ELECT MAY 8th

SEBASTIAN  
PAPA JR.  
Commissioner

Solutions  
Not  
Criticism

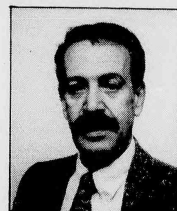

Tenants  
Rights

Let's Restore Community Pride!

VOTE 1A MAY 8th

Paid For By Committee To Elect Sam Papa

## Rec Soccer Squad Plans Summer Trip To Scotland

The Recreation Youth Soccer Association is sponsoring a team of 16-18 year olds on a trip to Motherwell, Scotland, in conjunction with the Scottish-American Cup, a cultural exchange and soccer tournament involving Fir Park Boys Club, Motherwell, Scotland, and Harrison Recreation.

Last year Harrison housed and fed the coaches and players and the same will be done for the team by Scotland this year. The team only

has to pay for airfare which is \$400 per person and are looking for financial support in raising the funds. Your contribution would be greatly appreciated: sponsor, \$100; supporter, \$50; or donor, \$25.

Please make your tax deductible check to Recreation Youth Soccer Association, 25 Reservoir Place, Belleville, N.J. 07109.

Your name or business name will be listed in the paper weekly.

## For Pete's Sake Eat & Drink

For Pete's Sake Eat & Drink, the home of the overstuffed deli sandwich.

Pete Vacarelli, proprietor, has made this establishment probably the most popular lounge in this area. Quite different from your average shot & beer place, Pete's surrounds you with a friendly, warm atmosphere offering specials daily and on Tuesdays his seafood extravaganza featuring shrimp cocktail, fried calamari, shrimp orzo, scungilli salad and a variety of other delicacies to choose from. All very moderately priced. Dinner specials are served every evening. Stop by for lunch, dinner or just a sociable drink. We'll be happy to serve you.



## Guide to Dining Out

## PROUD MARY'S

If congenial atmosphere, excellent service, superb quality and incredible prices interests you, Proud Mary's is the place to go. Since taking over one year ago, the new management of the Bloomfield restaurant, located at 409 Franklin Street, has introduced a Sunday brunch extravaganza, plus an exciting new menu, while offering many other specials at reasonable prices.

A daily happy hour from 3-7 p.m. and live entertainment Friday and Saturday evenings are also part of the new Proud Mary's. There are daily lunch and dinner specials including a weekend two for one complete prime rib dinner, ranging from \$10.95-\$14.95.

The new menu offers more salads, dinners, entrees, appetizers, quiche and more specialty cocktails. There is also an upstairs lounge and catering available for parties and buffets.

Be sure to stop in at one of North Jersey's fastest growing restaurants, Proud Mary's.



## BELLA CASA CATERERS

### "A Tremendous Variety"

### HOT AND COLD BUFFET

\$5.95 per person

(one hot tray section for every 10 guests)

- |                        |                       |
|------------------------|-----------------------|
| 1. Lasagna             | 5. Chicken Cacciatore |
| 2. Baked Ziti          | 6. Chicken Murphy     |
| 3. Eggplant Parmigiana | 7. Sausage & Peppers  |
| 4. Baked Chicken       | 8. Veal & Peppers     |

PLUS: Cold cut tray • cole slaw • potato salad •

Macaroni salad • hot pepper salad • pickles •

tossed salad • assorted rolls • coffee •

307 Union Ave.  
Belleville 450-0602

## BRING THE FAMILY THIS WEEK FOR A DINING TREAT

Delicious Italian Dishes

Specializing in Veal, Shrimp

### You'll Love Our PASTA,

Our moderately priced menu is sure to please your palate

Lunch served Tues., Wed., Thurs., Fri. 11 AM-2 PM

Dinner served from 2 PM Friday from 2 PM Saturday from 3 PM Sunday from 5 PM

Tues., Wed., Thurs.

Choice dates available for Holiday Parties

**OLD CANAL INN**

Senior Citizen Discounts on Sundays

CALL 235-9796

2 EAST PASSAIC AVE., NUTLEY

(Corner FAKE ST.) Near Bloomfield Border

Overstuffed N.Y. Style  
Deli Sandwiches  
Businessmen's Luncheons  
Happy Hour  
Mon.-Fri. 3:30-6:30  
All Bar Drinks 95¢  
Tuesday Nite - Seafood Nite  
Kitchen Open 11 a.m.-12 p.m.  
Monday-Saturday  
153 Belleville Ave.  
Belleville 759-1516  
Take Out Orders - Credit Cards Welcome

**BE A HONEY  
BRING  
YOUR BUNNY**

**Celebrate Easter Sunday  
April 22**

**Brunch and Dinner at  
PROUD MARY'S**

Special Brunch Items 10:30-2:30  
Steam Ship Round Lamb Brochettes

Dinner Specials  
Fresh Baked Ham \$10.95 Beef Wellington \$14.95  
Crab Stuffed Flounder \$12.95 Fresh Cornish Hen \$10.95

\* Reservations from 3:30 \*  
All dinners include choice of appetizer,  
soup, salad, and dessert  
Special Children's Menu

**PROUD MARY'S**

Restaurant and Lounge  
409 Franklin Street, Bloomfield, NJ  
429-9246

ORECHIO'S  
**NUTLEY MANOR**  
RESTAURANT  
800 Bloomfield Ave.  
Nutley  
667-8899

Featuring In Our Lounge  
Daily Lunch Special \$3.95  
Daily Bar Specials 95¢  
Plus our delicious usual  
Lunch & Dinner served in the Main Dining Room

**Tarantino's**  
Home of the Steak Murphy  
New Jersey's Only  
Jewish-Italian Ristorante

Hours: 4-12  
Mon., Wed., Thurs., Fri., Sat.  
Closed Tuesdays

140 Washington Ave.  
Belleville 759-1220

**The Choice of the People**

7 Days  
24 Hours  
Delicious  
Salad Bar!

Italian  
Specialties!  
Steaks & Chops

All baking done on premises • Homemade pastries  
Children's Menu Available  
Special Breakfast Menu: 8-11 a.m.  
Daily Businessmen's Lunch: 11 a.m.-3 p.m. Salad Bar Open 11 a.m.-10 p.m.  
AIA CARTE and COMPLETE DINNER MENU

**We're Always Open  
WILLIE'S  
DINER-RESTAURANT**

9 State St., Bloomfield Call 748-7414

**THE Chandelier**

The Ultimate in Catering  
for  
Banquets, Parties, and  
Special Occasions

340 Franklin Avenue  
Belleville, NJ (201) 759-2500

# School 8 Holds Mother-Daughter Fashion Show

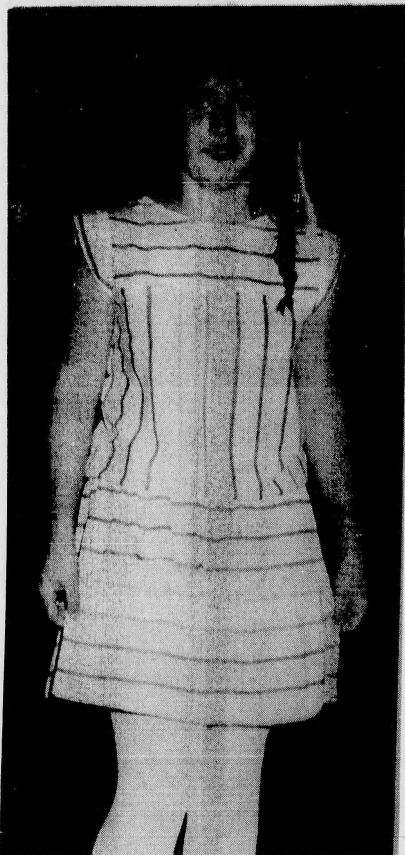

**Future Model** — Denise Zecca was one of the models who took part in the School 8 Mother-Daughter fashion show held last Thursday evening. The clothes were provided by Shirlee Sherman of Sherman's Children's Wear in Belleville.

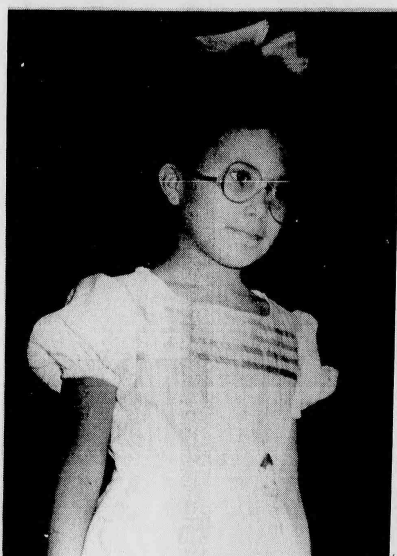

**In The Sunday Best** — Susanna Teemer displays a beautiful dress during the School 8 fashion show. Members of the school's Home and School Association worked hard to put on the event.



**They Did Their Part** — Eileen Brown, president of the School 8 Home and School Association, poses with the school's two custodians, Frank Molinaro (l) and Charlie Amodio, who did a great job setting up the program display.



**The Fashion Expert** — Shirlee Sherman, owner of Sherman's Children's Wear in Belleville and Nutley, poses with Eileen Brown, president of the School 8 Home and School Association. Mrs. Brown presented a corsage to Mrs. Sherman, which was donated by Sal Melillo of Howerama.



**School 8 Dolls** — The young ladies who took part in the fashion show are as follows: first row, left to right, Deanna Disporito and Lisa Anne Brown. Second row, Lisa LaRocca, Susanna Teemer, Kelly Talbot, Cheryl Fredericks and Danielle Disporito. Standing

are, Jessica Conkliri, Denise Zecca, Tara Young, Kelly Brown, Cheri Lima, Christina Sabatino, Jennifer Torti and Michelle Albanese.



**Busy Mommies** — Members of the School 8 Home and School Association are as follows: first row, left to right, Alexis Ciarmoli, Francine Albanese, Pat LaRocca, Joyce Talbot and Marlene

Fredericks. Standing are, Doreen Capozzi, Arlene Bartosiewicz, Phyllis Trantantoni, Eileen Brown, Doris Young and Joanne Sabatino.



## Papa Announces Intentions For More Town Programs

Sam Papa, a candidate for commissioner in the May 8 election, announced his intentions to institute comprehensive programs for the betterment of Belleville.

While Papa is known as a dedicated advocate for tenants' rights, his concern for all Belleville

is based on hometown pride. A lifelong resident, he remembers his "high school days, Saturday football games, a trip to the local candy store, and an evening at the movies along flourishing Washington Avenue." He envisions a return to these times.

"As a town father, I would com-

mit myself to assist in the 'Redevelopment of Washington Avenue,'" he said. "A commitment which would generate much needed business in addition to restoring community pride.

"Our senior citizens built this fine country. They should be revered and guaranteed pride and dignity in their later years!" says Papa. "To this end I will introduce new programs and expand existing programs by enlisting aid from both state and county divisions on aging. This would eliminate a further burden on our own treasury! To insure innovative programs for the senior citizens of Belleville, I have enlisted the aid of a special consultant, Judi Oliveri, a woman with 15 years of expertise in this area, and who is well known to senior citizens throughout the county.

"It is time for all serious candidates to offer solutions, not just criticism," he concluded. "I would like to become part of the solutions — not the problems."

## Town Fathers Give Approval To Budget

(Continued from page one.)

appropriations to deal with the winter storms. "My budget is tight and I'd like to hold it down, but not if I must cut services," he said.

Kathy Wesolowski, president of the School 9 PTA, complained that taxpayers must finance the toxic clean up in the Valley.

Other citizens suggested Belleville look into insurance coverage to protect against future accidents.

Other citizens suggested Belleville consider imposing mandatory insurance requirement on chemical companies that operate in town to ensure against a similar toxic problem.

Few complaints were lodged about the increases in salaries for municipal employees. However, Joseph Dasaro, a businessman and also Commission candidate questioned the budget for the public library.

Pointing to a 1984 salary appropriation of \$246,961 for the library, Dasaro asked how many people worked there and who has authority over their operations.

Mayor Marotti said the library maintains 13 full-time and 20 part-time employees who are responsible to a library board of trustees.

## Flowerama The Best

(Continued from page one.)

sumers to be more flower conscious.

"More magazine and television ads promote using flowers in home design and even as a wardrobe accessory," he observed. "Our customers respond to that and we aim to keep up with the current fashion and trends."

Though he enjoys any creative challenge, the young florist named weddings as his forte. "I pay special attention to my brides," he said.

Noting that most prospective brides have definite ideas about what they want, Melillo insists on getting specifics about the wedding in order to be certain that flower choices, sizes, and colors will harmonize with the mood of the ceremony.

"If I think a customer's choice is wrong, I'll try to explain why and suggest a more appropriate one," he said, although he smilingly admits to losing an occasional round.

One outstanding trait of Flowerama, located at the corner of Washington Avenue and Rutgers Streets, is the special care paid to both the interior decor and window displays.

## PARK MANOR NURSING HOME

Dedicated to Better Patient Care  
Specializing in Female Patients  
PROFESSIONAL NURSING STAFF  
REHABILITATION PROGRAM  
PHYSICAL THERAPY  
OXYGEN FRACTURE EQUIPMENT  
SPECIAL DIETS

• AGED  
• CONVALESCENT  
• CHRONICALLY ILL  
• POST-OPERATIVE  
23 Park Place, Bloomfield

743-7772

Member of NJ American Nursing Home Assoc.  
Professional Care in a Homelike Environment

## Local Churches Preparing For Easter Sunday Services

(Continued from page one.)

Communion Service 8 p.m. Good Friday: Community Good Friday Service at 1 p.m. at Wesley Methodist Church on Washington Avenue, sponsored by the Belleville Ministerium. All are invited. Easter Sunday: Service at 10 a.m.

Belleville Assembly of God — 174 Holmes St. Easter Sunday: Service at 10:30 a.m.

Christ Episcopal Church — 313 Washington Ave. Maundy Thursday: Parish Supper and Last Supper Eucharist and Meditation at 6:30 p.m. Good Friday: Service of the Passion from 2-3 p.m. Easter Sunday: (weather permitting) Sunrise Service at Christ Church Cemetery on William Street at 5:45 a.m.; First service at 9:30 a.m.; Festival Eucharist Service at 10 a.m.

Fewsmith Memorial Presbyterian Church — 444 Union Ave. Maundy Thursday: Holy Communion and Tenebrae at 8 p.m. Good Friday: Community Service at Wesley Church Easter Sunday: Family Service of Worship at 11 a.m. (nursery provided).

Bethany Evangelical Lutheran — Joralemon and New Streets. Maundy Thursday: Service at 7:30 p.m. Good Friday: Tenebrae Service at 7:30 p.m. Easter Sunday: Easter Breakfast prepared by the Men's Group at 8 a.m. followed by Easter Service at 9 a.m.

Grace Baptist — 91 Overlook Ave. Holy Thursday: Communion Service at 7:30 p.m. Easter Sunday: Service at 11 a.m. with message: "What Easter Means to Me."

Silver Lake Baptist Church — Franklin Street. Holy Thursday: Holy Communion at 7:30 p.m. Good Friday: Meditation and Gospel reading in the church from noon to 3 p.m. Easter Sunday: Sunrise Service in the church garden at 6:30 a.m. followed by a breakfast: Easter Service at 11 a.m.

Belleville Reformed Church — Main and Rutgers streets. Easter

Sunday: Sunrise Service on church lawn at 6:30 a.m., followed by school program at 9:30 and Morning Worship at 11 a.m.

Zion UAME Church — 154 Stephens St. Good Friday Service at 8 p.m. Easter Sunday: Sunrise Service at Stapleton Church UAME on Staten Island at 6:30 a.m.

Second Baptist Church — 32 Academy St. Good Friday: Film

program, "Who Christ Really Is," to be shown at 1:30 p.m. Easter Sunday: Sunrise Service at 6:30 a.m., followed by church breakfast and service at 11 a.m.

Wesley Methodist Church — Washington Avenue. Community program on Good Friday, starting at 1 p.m. and sponsored by the Belleville Ministerium. Easter Sunday services: 10 a.m.

## art galleries royale

500 Stuyvesant Ave.  
Lyndhurst, N.J.  
438-3075

## OIL PAINTINGS

All Subjects

Largest Gallery in New Jersey

Lithographs & Prints  
Photos Painted on Canvas  
Stock & Custom Frames  
Complete Framing Department

## TOWNSHIP OF BELLEVILLE BELLEVILLE PLANNING BOARD NOTICE OF SPECIAL MEETING

THIS WILL SERVE AS NOTICE THAT THE BELLEVILLE PLANNING BOARD WILL MEET IN SPECIAL SESSION ON MAY 3, 1984, AT 7:30 P.M., AT THE BELLEVILLE HIGH SCHOOL LOCATED AT 100 PASSAIC AVE., BELLEVILLE, N.J.

THE PURPOSE OF THIS MEETING WILL BE TO DISCUSS AND ACT ON THE PROPOSED BLIGHT STUDY SUBMITTED BY THE BELLEVILLE REDEVELOPMENT AGENCY.  
ANY OBJECTIONS OR QUESTIONS SHOULD BE RAISED AT THE APPROPRIATE TIME DURING THIS MEETING.

JOSEPH DOYLE, CHAIRMAN  
BELLEVILLE PLANNING BOARD

## Girl Scout Leaders Honored April 23

Girls and adults throughout Belleville will join a nationwide celebration on April 23 honoring Girl Scout leaders for their important work on behalf of girls and young women in their communities.

This is the third annual salute to Girl Scout leaders, which is traditionally celebrated on April 22. This year it will be celebrated on Monday because of the Easter holiday. Girl Scouts, their families and supporters will spend the day showing appreciation for the women and

men who carry out the diverse responsibilities of Girl Scout leaders.

In a letter of appreciation to volunteer leaders across the country, Girl Scout National President Mrs. Orville L. Freeman said, "How lucky our young Girl Scouts are to have creative, gifted troop leaders like you to guide them to the new worlds they can find in Girl Scouting. Nothing gives me more joy than joining with all our sisters in Girl Scouting to salute you on this, your special day."

your special day."



**Leave the servicing to us...**

SNOW PLOWING • Brake Specialists • Electronic Tune Ups • Tires - Wheel Balancing • INSPECTION

**OVER 25 YEARS EXPERIENCE**  
N.I.A.S.E. Certified Automotive Technician  
**OL' BETSY AUTO REPAIR**  
504 Washington Avenue, Belleville - 759-5561  
MASTERCARD and VISA ACCEPTED

### 3 Guys from Italy

## EASTER FOOD VALUES

that will get all you bunnies hopping

Antonio Amato Imported Pasta	over 30 different cuts	2 for 89¢
Imported Italian Tomatoes	28 oz.	69¢
Imported Pecorino Romano Cheese		13¢ lb.
Sharp Auricchio Provolone		13¢ lb.
Fresh Mozzarella		13¢ lb.
Daniel's Prosciutto		13¢ lb.
Imported Mortadella		2¢ lb.
Homemade Pure Italian Sausage		11¢ lb.
Homemade Sauce 2 lb. container		11¢ lb.
Homemade Manicotta, Stuffed Shells, etc...		

Perugina Candies & Easter Cake  
Panettone & Imported Easter Candy  
All At Reasonable Prices!  
Easter Bread & Italian Cheesecake made to order  
155 Washington Ave. Belleville, N.J. 751-5726



NUTLEY

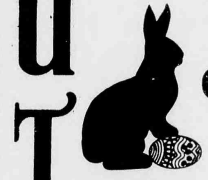

## Presenting the Nutley Manor Easter Egghunt

1-2 P.M. Easter Sunday  
in Nichols Park

If attending, please call to insure enough eggs.

Open to all children  
through age 12

Three prizes will be awarded  
to the winners followed by  
Easter Dinner from 2-7 p.m.  
In the Nutley Manor  
Reservations Required

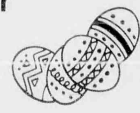

NUTLEY MANOR RESTAURANT

ORECHIO VILLAGE, 800 BLOOMFIELD AVE., NUTLEY, N.J. 07110

(201) 667-8899

# CLASSIFIED ADS sure to get results

In The Nutley Sun, Belleville Times and Bloomfield Life

**667-3000**

**DEADLINE TUES. 12 NOON**

## ANNOUNCEMENTS

### MARY'S THEATER PARTIES

FOR GROUPS & INDIVIDUALS

Apr. 27 "Pegasi"  
Apr. 28 "Tarbo" Sat. Mat.  
Apr. 29 "Reacts" Act. Receive \$12.50 & \$2.50  
May 1 "The Risk"  
May 2 "Shirley Mac Laine"  
May 19 "Shopping Tour Reading Rm."

Above includes orchestra w/liner, dinner, taxi & tip to dinner  
20 PASSENGER LUXURY COACHES TO ATLANTIC CITY

998-1268

### "AN AFFAIR TO REMEMBER"

GRUNA SELBY ORCHESTRAS  
201-967-1066 OR 201-667-2196

### RUMMAGE SALE

Saturday, April 28, 10 a.m. to 4 p.m.  
St. Paul's Congregation Church  
Franklin Ave. at St. Paul's Place, Nutley.  
Clothes for the entire family, linens, books, toys, records, furniture, bric a brac, household items, boutique shop, baked goods.  
\$1 bag sale 3 to 4 p.m.

### BELLEVILLE YELLOW CAB

OUT OF TOWN TAXI SERVICE ANYWHERE  
DEPENDABLE SERVICE  
759-2000

### A-1 LIMOUSINE SERVICE

FOR WEDDINGS, PROMS AND ALL SPECIAL OCCASIONS.  
CALL FOR RATES  
751-7054

### HAPPY EASTER BETHANY HOWARD

Love, Dad & Mom in California

### CREATIVE CALLIGRAPHY

Designed by GINNY  
Wedding invitations, baby showers, bar mitzvahs, misc. cards.  
Call 748-6646

### GREGG DEL ORCHESTRAS

WE MAKE PARTIES SUCCESSFUL  
GREGG DEL 997-0435

### LIMOUSINE SERVICE

ROLLS ROYCE for Weddings, proms, Birthdays, anniversaries, Mother's Day, & all special occasions. Call for rates.  
COMPLIMENTARY CHAMPAGNE  
339-3789

### SEWING, HEMMING & ALTERATIONS

REASONABLE RATES  
CALL 667-3485

### SEWING, HEMMING & ALTERATION

REASONABLE RATES  
CALL 667-3485

### LIMO SERVICES

By JOE BERARDINELLI

for all occasions  
338-7622

10% discount with coupon

BOUNDED LIVERY SERVICE

CADILLAC SEVILLES 509

ALL SPECIAL OCCASIONS

EXPERIENCED CHAUFFEURS

CALL FOR RESERVATIONS NOW

TONY 546-0682

546-0006

FOR WOMEN ONLY

Add "ing to your Spring 1 Host a Day for Pleasure Party of 1000

of 1000

novelty & 1000

free gift for hosting a demonstration or become a

Call 343-9498

## ANNOUNCEMENTS

## AUTOMOTIVE

## AUTOMOTIVE

### NOW BUYING!!

FOR CASH!! ANY TYPE CAR  
BRING TITLE!! IMMEDIATE PAYMENT  
BELL PIKE MOTORS  
COR. BELLEVILLE PIKE & RIVER RD.  
NORTH ARLINGTON  
(Across from Arlington Diner)  
998-4368

## AUTO SERVICE

### \* FREE TOWING & ROAD TESTS \*

**Kirk's** AUTOMATIC TRANSMISSIONS INC.  
STANDARD & AUTOMATIC 4 WHEEL DRIVE TRUCKS & CARS  
FREE ESTIMATES  
998-9666  
(Across from North Arlington Diner)  
20 RIVER ROAD, NORTH ARLINGTON

## NUTLEY TRANSMISSION SPECIALISTS

Don Barone Rich Barone  
Proprietors  
150 Franklin Ave.  
Nutley  
(behind Tom McCall Shoe Store)  
667-0590

AUTOMATIC & STANDARD TRANSMISSIONS  
WE NOW DO RADIATOR & HEATER CORES  
FREE TOWING FREE ROAD TEST/DIAGNOSING

AUTOMATIC TRANSMISSION SERVICE  
SPECIAL \$22.95 Rear wheel drive cars.  
Remove pan, install new fluid & filter, install new pan gasket, clean & inspect fluid reservoir, road test car. Front wheel cars \$4 extra.  
We accept VISA & MASTER CARD

## AUTO INSURANCE

743-5582 INCOME TAX  
THOMAS DELANEY  
**Delson Associates**

AUTO INSURANCE CENTER  
CHECK OUR RATES

Immediate Coverage Minimum Down Payment  
Mon-Fri 10 a.m. - 5 p.m. 7 p.m. - 8:30 p.m.  
Saturday 10 a.m. - 3 p.m.  
138 BLOOMFIELD AVE. BLOOMFIELD

## AUTO WRECKERS

### BIR'S

ATTENTION! AUTO PARTS  
\$60 Will Pay \$60 For Any Junk Car In Any Condition  
WE PAY CASH  
Highest Prices Paid For Late Models  
USED 991-4246 or 991-0081 USED PARTS  
54 Stover Ave., Kearny PARTS

## ACCOUNTING & TAX

MASTER OF TAXATION  
RETURNS PREPARED BY APPOINTMENT  
TAX PLANNING  
RICHARD DOUGHERTY  
751-7881  
13 YEARS EXPERIENCE  
MBA CERT. & TAX  
FDU 1976

## MEADOWLANDS AUTO WRECKERS

Buyers of All Junk Cars - 2 Tons  
Tons - 10 Tons - 20 Tons  
Tons - 30 Tons - 40 Tons  
Tons - 50 Tons - 60 Tons  
Tons - 70 Tons - 80 Tons  
Tons - 90 Tons - 100 Tons  
Tons - 110 Tons - 120 Tons  
Tons - 130 Tons - 140 Tons  
Tons - 150 Tons - 160 Tons  
Tons - 170 Tons - 180 Tons  
Tons - 190 Tons - 200 Tons  
Tons - 210 Tons - 220 Tons  
Tons - 230 Tons - 240 Tons  
Tons - 250 Tons - 260 Tons  
Tons - 270 Tons - 280 Tons  
Tons - 290 Tons - 300 Tons  
Tons - 310 Tons - 320 Tons  
Tons - 330 Tons - 340 Tons  
Tons - 350 Tons - 360 Tons  
Tons - 370 Tons - 380 Tons  
Tons - 390 Tons - 400 Tons  
Tons - 410 Tons - 420 Tons  
Tons - 430 Tons - 440 Tons  
Tons - 450 Tons - 460 Tons  
Tons - 470 Tons - 480 Tons  
Tons - 490 Tons - 500 Tons  
Tons - 510 Tons - 520 Tons  
Tons - 530 Tons - 540 Tons  
Tons - 550 Tons - 560 Tons  
Tons - 570 Tons - 580 Tons  
Tons - 590 Tons - 600 Tons  
Tons - 610 Tons - 620 Tons  
Tons - 630 Tons - 640 Tons  
Tons - 650 Tons - 660 Tons  
Tons - 670 Tons - 680 Tons  
Tons - 690 Tons - 700 Tons  
Tons - 710 Tons - 720 Tons  
Tons - 730 Tons - 740 Tons  
Tons - 750 Tons - 760 Tons  
Tons - 770 Tons - 780 Tons  
Tons - 790 Tons - 800 Tons  
Tons - 810 Tons - 820 Tons  
Tons - 830 Tons - 840 Tons  
Tons - 850 Tons - 860 Tons  
Tons - 870 Tons - 880 Tons  
Tons - 890 Tons - 900 Tons  
Tons - 910 Tons - 920 Tons  
Tons - 930 Tons - 940 Tons  
Tons - 950 Tons - 960 Tons  
Tons - 970 Tons - 980 Tons  
Tons - 990 Tons - 1000 Tons  
Tons - 1010 Tons - 1020 Tons  
Tons - 1030 Tons - 1040 Tons  
Tons - 1050 Tons - 1060 Tons  
Tons - 1070 Tons - 1080 Tons  
Tons - 1090 Tons - 1100 Tons  
Tons - 1110 Tons - 1120 Tons  
Tons - 1130 Tons - 1140 Tons  
Tons - 1150 Tons - 1160 Tons  
Tons - 1170 Tons - 1180 Tons  
Tons - 1190 Tons - 1200 Tons  
Tons - 1210 Tons - 1220 Tons  
Tons - 1230 Tons - 1240 Tons  
Tons - 1250 Tons - 1260 Tons  
Tons - 1270 Tons - 1280 Tons  
Tons - 1290 Tons - 1300 Tons  
Tons - 1310 Tons - 1320 Tons  
Tons - 1330 Tons - 1340 Tons  
Tons - 1350 Tons - 1360 Tons  
Tons - 1370 Tons - 1380 Tons  
Tons - 1390 Tons - 1400 Tons  
Tons - 1410 Tons - 1420 Tons  
Tons - 1430 Tons - 1440 Tons  
Tons - 1450 Tons - 1460 Tons  
Tons - 1470 Tons - 1480 Tons  
Tons - 1490 Tons - 1500 Tons  
Tons - 1510 Tons - 1520 Tons  
Tons - 1530 Tons - 1540 Tons  
Tons - 1550 Tons - 1560 Tons  
Tons - 1570 Tons - 1580 Tons  
Tons - 1590 Tons - 1600 Tons  
Tons - 1610 Tons - 1620 Tons  
Tons - 1630 Tons - 1640 Tons  
Tons - 1650 Tons - 1660 Tons  
Tons - 1670 Tons - 1680 Tons  
Tons - 1690 Tons - 1700 Tons  
Tons - 1710 Tons - 1720 Tons  
Tons - 1730 Tons - 1740 Tons  
Tons - 1750 Tons - 1760 Tons  
Tons - 1770 Tons - 1780 Tons  
Tons - 1790 Tons - 1800 Tons  
Tons - 1810 Tons - 1820 Tons  
Tons - 1830 Tons - 1840 Tons  
Tons - 1850 Tons - 1860 Tons  
Tons - 1870 Tons - 1880 Tons  
Tons - 1890 Tons - 1900 Tons  
Tons - 1910 Tons - 1920 Tons  
Tons - 1930 Tons - 1940 Tons  
Tons - 1950 Tons - 1960 Tons  
Tons - 1970 Tons - 1980 Tons  
Tons - 1990 Tons - 2000 Tons  
Tons - 2010 Tons - 2020 Tons  
Tons - 2030 Tons - 2040 Tons  
Tons - 2050 Tons - 2060 Tons  
Tons - 2070 Tons - 2080 Tons  
Tons - 2090 Tons - 2100 Tons  
Tons - 2110 Tons - 2120 Tons  
Tons - 2130 Tons - 2140 Tons  
Tons - 2150 Tons - 2160 Tons  
Tons - 2170 Tons - 2180 Tons  
Tons - 2190 Tons - 2200 Tons  
Tons - 2210 Tons - 2220 Tons  
Tons - 2230 Tons - 2240 Tons  
Tons - 2250 Tons - 2260 Tons  
Tons - 2270 Tons - 2280 Tons  
Tons - 2290 Tons - 2300 Tons  
Tons - 2310 Tons - 2320 Tons  
Tons - 2330 Tons - 2340 Tons  
Tons - 2350 Tons - 2360 Tons  
Tons - 2370 Tons - 2380 Tons  
Tons - 2390 Tons - 2400 Tons  
Tons - 2410 Tons - 2420 Tons  
Tons - 2430 Tons - 2440 Tons  
Tons - 2450 Tons - 2460 Tons  
Tons - 2470 Tons - 2480 Tons  
Tons - 2490 Tons - 2500 Tons  
Tons - 2510 Tons - 2520 Tons  
Tons - 2530 Tons - 2540 Tons  
Tons - 2550 Tons - 2560 Tons  
Tons - 2570 Tons - 2580 Tons  
Tons - 2590 Tons - 2600 Tons  
Tons - 2610 Tons - 2620 Tons  
Tons - 2630 Tons - 2640 Tons  
Tons - 2650 Tons - 2660 Tons  
Tons - 2670 Tons - 2680 Tons  
Tons - 2690 Tons - 2700 Tons  
Tons - 2710 Tons - 2720 Tons  
Tons - 2730 Tons - 2740 Tons  
Tons - 2750 Tons - 2760 Tons  
Tons - 2770 Tons - 2780 Tons  
Tons - 2790 Tons - 2800 Tons  
Tons - 2810 Tons - 2820 Tons  
Tons - 2830 Tons - 2840 Tons  
Tons - 2850 Tons - 2860 Tons  
Tons - 2870 Tons - 2880 Tons  
Tons - 2890 Tons - 2900 Tons  
Tons - 2910 Tons - 2920 Tons  
Tons - 2930 Tons - 2940 Tons  
Tons - 2950 Tons - 2960 Tons  
Tons - 2970 Tons - 2980 Tons  
Tons - 2990 Tons - 3000 Tons  
Tons - 3010 Tons - 3020 Tons  
Tons - 3030 Tons - 3040 Tons  
Tons - 3050 Tons - 3060 Tons  
Tons - 3070 Tons - 3080 Tons  
Tons - 3090 Tons - 3100 Tons  
Tons - 3110 Tons - 3120 Tons  
Tons - 3130 Tons - 3140 Tons  
Tons - 3150 Tons - 3160 Tons  
Tons - 3170 Tons - 3180 Tons  
Tons - 3190 Tons - 3200 Tons  
Tons - 3210 Tons - 3220 Tons  
Tons - 3230 Tons - 3240 Tons  
Tons - 3250 Tons - 3260 Tons  
Tons - 3270 Tons - 3280 Tons  
Tons - 3290 Tons - 3300 Tons  
Tons - 3310 Tons - 3320 Tons  
Tons - 3330 Tons - 3340 Tons  
Tons - 3350 Tons - 3360 Tons  
Tons - 3370 Tons - 3380 Tons  
Tons - 3390 Tons - 3400 Tons  
Tons - 3410 Tons - 3420 Tons  
Tons - 3430 Tons - 3440 Tons  
Tons - 3450 Tons - 3460 Tons  
Tons - 3470 Tons - 3480 Tons  
Tons - 3490 Tons - 3500 Tons  
Tons - 3510 Tons - 3520 Tons  
Tons - 3530 Tons - 3540 Tons  
Tons - 3550 Tons - 3560 Tons  
Tons - 3570 Tons - 3580 Tons  
Tons - 3590 Tons - 3600 Tons  
Tons - 3610 Tons - 3620 Tons  
Tons - 3630 Tons - 3640 Tons  
Tons - 3650 Tons - 3660 Tons  
Tons - 3670 Tons - 3680 Tons  
Tons - 3690 Tons - 3700 Tons  
Tons - 3710 Tons - 3720 Tons  
Tons - 3730 Tons - 3740 Tons  
Tons - 3750 Tons - 3760 Tons  
Tons - 3770 Tons - 3780 Tons  
Tons - 3790 Tons - 3800 Tons  
Tons - 3810 Tons - 3820 Tons  
Tons - 3830 Tons - 3840 Tons  
Tons - 3850 Tons - 3860 Tons  
Tons - 3870 Tons - 3880 Tons  
Tons - 3890 Tons - 3900 Tons  
Tons - 3910 Tons - 3920 Tons  
Tons - 3930 Tons - 3940 Tons  
Tons - 3950 Tons - 3960 Tons  
Tons - 3970 Tons - 3980 Tons  
Tons - 3990 Tons - 4000 Tons  
Tons - 4010 Tons - 4020 Tons  
Tons - 4030 Tons - 4040 Tons  
Tons - 4050 Tons - 4060 Tons  
Tons - 4070 Tons - 4080 Tons  
Tons - 4090 Tons - 4100 Tons  
Tons - 4110 Tons - 4120 Tons  
Tons - 4130 Tons - 4140 Tons  
Tons - 4150 Tons - 4160 Tons  
Tons - 4170 Tons - 4180 Tons  
Tons - 4190 Tons - 4200 Tons  
Tons - 4210 Tons - 4220 Tons  
Tons - 4230 Tons - 4240 Tons  
Tons - 4250 Tons - 4260 Tons  
Tons - 4270 Tons - 4280 Tons  
Tons - 4290 Tons - 4300 Tons  
Tons - 4310 Tons - 4320 Tons  
Tons - 4330 Tons - 4340 Tons  
Tons - 4350 Tons - 4360 Tons  
Tons - 4370 Tons - 4380 Tons  
Tons - 4390 Tons - 4400 Tons  
Tons - 4410 Tons - 4420 Tons  
Tons - 4430 Tons - 4440 Tons  
Tons - 4450 Tons - 4460 Tons  
Tons - 4470 Tons - 4480 Tons  
Tons - 4490 Tons - 4500 Tons  
Tons - 4510 Tons - 4520 Tons  
Tons - 4530 Tons - 4540 Tons  
Tons - 4550 Tons - 4560 Tons  
Tons - 4570 Tons - 4580 Tons  
Tons - 4590 Tons - 4600 Tons  
Tons - 4610 Tons - 4620 Tons  
Tons - 4630 Tons - 4640 Tons  
Tons - 4650 Tons - 4660 Tons  
Tons - 4670 Tons - 4680 Tons  
Tons - 4690 Tons - 4700 Tons  
Tons - 4710 Tons - 4720 Tons  
Tons - 4730 Tons - 4740 Tons  
Tons - 4750 Tons - 4760 Tons  
Tons - 4770 Tons - 4780 Tons  
Tons - 4790 Tons - 4800 Tons  
Tons - 4810 Tons - 4820 Tons  
Tons - 4830 Tons - 4840 Tons  
Tons - 4850 Tons - 4860 Tons  
Tons - 4870 Tons - 4880 Tons  
Tons - 4890 Tons - 4900 Tons  
Tons - 4910 Tons - 4920 Tons  
Tons - 4930 Tons - 4940 Tons  
Tons - 4950 Tons - 4960 Tons  
Tons - 4970 Tons - 4980 Tons  
Tons - 4990 Tons - 5000 Tons  
Tons - 5010 Tons - 5020 Tons  
Tons - 5030 Tons - 5040 Tons  
Tons - 5050 Tons - 5060 Tons  
Tons - 5070 Tons - 5080 Tons  
Tons - 5090 Tons - 5100 Tons  
Tons - 5110 Tons - 5120 Tons  
Tons - 5130 Tons - 5140 Tons  
Tons - 5150 Tons - 5160 Tons  
Tons - 5170 Tons - 5180 Tons  
Tons - 5190 Tons - 5200 Tons  
Tons - 5210 Tons - 5220 Tons  
Tons - 5230 Tons - 5240 Tons  
Tons - 5250 Tons - 5260 Tons  
Tons - 5270 Tons - 5280 Tons  
Tons - 5290 Tons - 5300 Tons  
Tons - 5310 Tons - 5320 Tons  
Tons - 5330 Tons - 5340 Tons  
Tons - 5350 Tons - 5360 Tons  
Tons - 5370 Tons - 5380 Tons  
Tons - 5390 Tons - 5400 Tons  
Tons - 5410 Tons - 5420 Tons  
Tons - 5430 Tons - 5440 Tons  
Tons - 5450 Tons - 5460 Tons  
Tons - 5470 Tons - 5480 Tons  
Tons - 5490 Tons - 5500 Tons  
Tons - 5510 Tons - 5520 Tons  
Tons - 5530 Tons - 5540 Tons  
Tons - 5550 Tons - 5560 Tons  
Tons - 5570 Tons - 5580 Tons  
Tons - 5590 Tons - 5600 Tons  
Tons - 5610 Tons - 5620 Tons  
Tons - 5630 Tons - 5640 Tons  
Tons - 5650 Tons - 5660 Tons  
Tons - 5670 Tons - 5680 Tons  
Tons - 5690 Tons - 5700 Tons  
Tons - 5710 Tons - 5720 Tons  
Tons - 5730 Tons - 5740 Tons  
Tons - 5750 Tons - 5760 Tons  
Tons - 5770 Tons - 5780 Tons  
Tons - 5790 Tons - 5800 Tons  
Tons - 5810 Tons - 5820 Tons  
Tons - 5830 Tons - 5840 Tons  
Tons - 5850 Tons - 5860 Tons  
Tons - 5870 Tons - 5880 Tons  
Tons - 5890 Tons - 5900 Tons  
Tons - 5910 Tons - 5920 Tons  
Tons - 5930 Tons - 5940 Tons  
Tons - 5950 Tons - 5960 Tons  
Tons - 5970 Tons - 5980 Tons  
Tons - 5990 Tons - 6000 Tons  
Tons - 6010 Tons - 6020 Tons  
Tons - 6030 Tons - 6040 Tons  
Tons - 6050 Tons - 6060 Tons  
Tons - 6070 Tons - 6080 Tons  
Tons - 6090 Tons - 6100 Tons  
Tons - 6110 Tons - 6120 Tons  
Tons - 6130 Tons - 6140 Tons  
Tons - 6150 Tons - 6160 Tons  
Tons - 6170 Tons - 6180 Tons  
Tons - 6190 Tons - 6200 Tons  
Tons - 6210 Tons - 6220 Tons  
Tons - 6230 Tons - 6240 Tons  
Tons - 6250 Tons - 6260 Tons  
Tons - 6270 Tons - 6280 Tons  
Tons - 6290 Tons - 6300 Tons  
Tons - 6310 Tons - 6320 Tons  
Tons - 6330 Tons - 6340 Tons  
Tons - 6350 Tons - 6360 Tons  
Tons - 6370 Tons - 6380 Tons  
Tons - 6390 Tons - 6400 Tons  
Tons - 6410 Tons - 6420 Tons  
Tons - 6430 Tons - 6440 Tons  
Tons - 6450 Tons - 6460 Tons  
Tons - 6470 Tons - 6480 Tons  
Tons - 6490 Tons - 6500 Tons  
Tons - 6510 Tons - 6520 Tons  
Tons - 6530 Tons - 6540 Tons  
Tons - 6550 Tons - 6560 Tons  
Tons - 6570 Tons - 6580 Tons  
Tons - 6590 Tons - 6600 Tons  
Tons - 6610 Tons - 6620 Tons  
Tons - 6630 Tons - 6640 Tons  
Tons - 6650 Tons - 6660 Tons  
Tons - 6670 Tons - 6680 Tons  
Tons - 6690 Tons - 6700 Tons  
Tons - 6710 Tons - 6720 Tons  
Tons - 6730 Tons - 6740 Tons  
Tons - 6750 Tons - 6760 Tons  
Tons - 6770 Tons - 6780 Tons  
Tons - 6790 Tons - 6800 Tons  
Tons - 6810 Tons - 6820 Tons  
Tons - 6830 Tons - 6840 Tons  
Tons - 6850 Tons - 6860 Tons  
Tons - 6870 Tons - 6880 Tons  
Tons - 6890 Tons - 6900 Tons  
Tons - 6910 Tons - 6920 Tons  
Tons - 6930 Tons - 6940 Tons  
Tons - 6950 Tons - 6960 Tons  
Tons - 6970 Tons - 6980 Tons  
Tons - 6990 Tons - 7000 Tons  
Tons - 7010 Tons - 7020 Tons  
Tons - 7030 Tons - 7040 Tons  
Tons - 7050 Tons - 7060 Tons  
Tons - 7070 Tons - 7080 Tons  
Tons - 7090 Tons - 7100 Tons  
Tons - 7110 Tons - 7120 Tons  
Tons - 7130 Tons - 7140 Tons  
Tons - 7150 Tons - 7160 Tons  
Tons - 7170 Tons - 7180 Tons  
Tons - 7190 Tons - 7200 Tons  
Tons - 7210 Tons - 7220 Tons  
Tons - 7230 Tons - 7240 Tons  
Tons - 7250 Tons - 7260 Tons  
Tons - 7270 Tons - 7280 Tons  
Tons - 7290 Tons - 7300 Tons  
Tons - 7310 Tons - 7320 Tons  
Tons - 7330 Tons - 7340 Tons  
Tons - 7350 Tons - 7360 Tons  
Tons - 7370 Tons - 7380 Tons  
Tons - 7390 Tons - 7400 Tons  
Tons - 7410 Tons - 7420 Tons  
Tons - 7430 Tons - 7440 Tons  
Tons - 7450 Tons - 7460 Tons  
Tons - 7470 Tons - 7480 Tons  
Tons - 7490 Tons - 7500 Tons  
Tons - 7510 Tons - 7520 Tons  
Tons - 7530 Tons - 7540 Tons  
Tons - 7550 Tons - 7560 Tons  
Tons - 7570 Tons - 7580 Tons  
Tons - 7590 Tons - 7600 Tons  
Tons - 7610 Tons - 7620 Tons  
Tons - 7630 Tons - 7640 Tons  
Tons - 7650 Tons - 7660 Tons  
Tons - 7670 Tons - 7680 Tons  
Tons - 7690 Tons - 7700 Tons  
Tons - 7710 Tons - 7720 Tons  
Tons - 7730 Tons - 7740 Tons  
Tons - 7750 Tons - 7760 Tons  
Tons - 7770 Tons - 7780 Tons  
Tons - 7790 Tons - 7800 Tons  
Tons - 7810 Tons - 7820 Tons  
Tons - 7830 Tons - 7840 Tons  
Tons - 7850 Tons - 7860 Tons  
Tons - 7870 Tons - 7880 Tons  
Tons - 7890 Tons - 7900 Tons  
Tons - 7910 Tons - 7920 Tons  
Tons - 7930 Tons - 7940 Tons  
Tons - 7950 Tons - 7960 Tons  
Tons - 7970 Tons - 7980 Tons  
Tons - 7990 Tons - 8000 Tons  
Tons - 8010 Tons - 8020 Tons  
Tons - 8030 Tons - 8040 Tons  
Tons - 8050 Tons - 8060 Tons  
Tons - 8070 Tons - 8080 Tons  
Tons - 8090 Tons - 8100 Tons  
Tons - 8110 Tons - 8120 Tons  
Tons - 8130 Tons - 8140 Tons  
Tons - 8150 Tons - 8160 Tons  
Tons - 8170 Tons - 8180 Tons  
Tons - 8190 Tons - 8200 Tons  
Tons - 8210 Tons - 8220 Tons  
Tons - 8230 Tons - 8240 Tons  
Tons - 8250 Tons - 8260 Tons  
Tons - 8270 Tons - 8280 Tons  
Tons - 8290 Tons - 8300 Tons  
Tons - 8310 Tons - 8320 Tons  
Tons - 8330 Tons - 8340 Tons  
Tons - 8350 Tons - 8360 Tons  
Tons - 8370 Tons - 8380 Tons  
Tons - 8390 Tons - 8400 Tons  
Tons - 8410 Tons - 8420 Tons  
Tons - 8430 Tons - 8440



# BUSINESS DIRECTORY

## LANDSCAPING

### BLAIRS GARDEN CENTER

GRASS SEEDS AND FERTILIZERS  
Complete line of Garden Supplies and Accessories  
BLAIRS - GREENVIEW - SCOTT

EVERGREEN TREES - SHRUBS  
LANDSCAPING

SPRING BULBS

EASTER PLANTS

M-S 8-5, Sun 9-1  
652 CENTRE ST., NUTLEY  
667-0991

## LANDSCAPING

### MAINTENANCE SPRING CLEANUP

Free estimates. Call

TONY  
751-0506

## LANDSCAPING

### BEAUMONT LANDSCAPING

We do:  
• MAINTENANCE  
• FERTILIZING  
• CLEAN UPS  
• GUTTER CLEANING  
• EDGING

TOTAL LAWN CARE  
661-1156

BILL DOVAK  
LANDSCAPING  
LAWN MAINTENANCE  
YARD CLEAN-UP  
SPRING FERTILIZER  
& THATCHING  
CALL 751-4305

## MASONRY

Bricks • Steps • Stucco • Patios  
Retaining Walls • Sidewalks

### A & L MASON

• unique in cement •  
481-3573 JOE AFFLITO

## P.A. CARUSO & SON INC.

### MASONRY CONTRACTORS

ALL BRICK & CONCRETE WORK  
• Sidewalks • Patios  
• Porches • Fireplaces  
• Waterprooing  
• NO JOB TOO SMALL  
FULLY INSURED AND LICENSED  
Free estimates 676-8390

## MASONRY WORK

SIDEWALKS  
STEPS  
STONE FRONTS  
LANDSCAPING  
SPRING CLEANUPS  
MONTHLY GRASS CUTTING  
EVE'S 661-0715

## COMPLETE SHARPENING SERVICE

SAWS, CARBIDES, CHAINS  
SHEARS & TOOLS  
GANTNER'S  
160 FRANKLIN AVE. NUTLEY  
667-6622

## SEWING MACHINE REPAIRS

ALL MAKES  
HOME SERVICE  
FREE ESTIMATES  
30 YEARS EXPERIENCE  
CALL 484-5522

## REPAIR SERVICES

ON ALL WASHERS, DRYERS  
& DISHWASHERS  
SPECIALIZING IN GE APPLIANCES AND COIN OPERATED MACHINES  
CALL L & M WASHERS  
667-1565 667-1150

## WE REPAIR

Washers • Dryers  
Refrigerators  
Freezers  
Air Conditioning

## E. CROSSLEY & SON SERVICE

Commercial & Central  
AIR-CONDITIONING  
APPLIANCE REPAIRS  
We repair refrigerators, freezers, ranges, wall ovens, washers & dryers.  
ALL MAKES & MODELS  
CALL FOR MORE DETAILS  
CALL FOR MORE DETAILS  
CALL FOR MORE DETAILS  
CALL FOR MORE DETAILS

## HANDYMAN WHY PAY MORE

Home Repairs  
Roofs, Gutters  
Painting, Windows etc.  
FREE ESTIMATES  
"CALL JOE" 759-0724

## YOUR AD COULD APPEAR HERE FOR AS LITTLE AS \$4.95 PER WEEK

CALL FOR MORE DETAILS  
OUR FRIENDLY ADTAKERS  
WOULD BE HAPPY TO  
HELP YOU  
CALL 667-3000

## MOVING & STORAGE

### NORTHERN VAN LINES

QUALITY MOVING FOR OVER 20 YEARS  
ALL KITCHEN PACKED  
LOCAL AND SHORE TRIPS  
CALL 743-3293 414  
JOHN & RAY  
INSURED RAY #538

## F & J MOVING & STORAGE CO.

Local & Long Distance  
Fully Insured  
CALL FOR FREE ESTIMATE!  
Joe Cuccia 751-2143

## A. ABLE Moving & Storage

Lowest rates in town  
Anywhere from N.Y. to N.J.  
All Weekends  
Call Anytime  
943-2026

## PAINTER HANDYMAN

I'll do anything for you!  
PAINTING HOME REPAIRS  
CLEANING ODD JOBS  
MR J 667 1494 726

## ANY 3 ROOMS PAINTED \$149.00

EXTERIOR PAINTING  
WALLPAPER REMOVAL  
TEXTURED CEILING  
FAST, CLEAN WORK  
667-5304  
NUTLEY-BELLEVILLE  
PAINTING 726

## SAL POLIZOTO PAINTING & DECORATING

Expert on PAPER HANGING  
• Paper Hanging • Wallpaper  
• Painting • Decorating  
939-8781 or 998-1421  
24 hr. emergency fully insured

## INTERIOR DECORATORS

### SHOP AT HOME SERVICE

### KATALIN'S INTERIOR DECORATORS

RESIDENTIAL-COMMERCIAL  
CONTRACTING  
FREE ESTIMATES  
779-4627

## PAINT WELL

PAINTING CONTRACTORS  
RESIDENTIAL-COMMERCIAL-INDUSTRIAL  
• Waterprooing • Wall Coverings  
• Wet Sand Blasting  
• Power Water Washing  
751-4325

## INTERIOR EXTERIOR

FREE ESTIMATES  
Experienced men  
• Very low rates  
• Fully insured  
• Lic. #184  
Established in 1910  
226-7579  
or 226-7921

## VICTOR TIRONDOLA

Painting Contractor  
Interior & Exterior  
• PAINTING  
• GENERAL REPAIRS  
Roofs, Leaders & Gutters  
Also Some Carpentry Work  
667-1893

## SPRING SPECIALS

ext. or int.  
1 family \$375  
2 family \$475  
6 family \$675 & up  
Rooms, hallways, offices 335 & up  
Also carpentry, leaders & gutters. Very reasonable. Free estimates. Fully insured. 621  
974-5436 or 761-5511

## LARRY FONDI PAINTING

PLASTER REPAIRING  
WALLPAPERING  
FREE ESTIMATE  
998-4750

## PIANO RESTORATION

### GOULD PIANO CRAFTSMEN

Complete Piano Service  
15 Years Experience  
Tuning • Restoration  
Refinishing  
Player Pianos • Pianocorder  
LES GOULD, 913  
672-4060

## PLUMBING & HEATING

### RON FRITZ PLUMBING & HEATING

NO JOB TOO SMALL  
All types of Plumbing Repairs  
New Installations  
Heat Service  
Reasonable Rates  
Call Anytime  
748-8374  
N.J. State License #6420

## RON'S Plumbing & Heating Inc.

Plumbing/Heating  
Air-Conditioning  
Sewer Cleaning  
24 Hour Service  
743-2993  
S.M.P.L. #689

## FUEL CO. FUEL OIL

C.O.D. MINIMUM 200 GALLONS  
24 HOUR BURNER SERVICE  
748-7011

## WINDHEIM PLUMBING-HEATING

418 Franklin Ave. Nutley  
• GAS HEAT  
• HOT WATER HEATERS  
• DISPOSALS  
• DISHWASHERS  
• DRAINING  
• BATHROOMS - KITCHENS  
667-6886

## J.G. YOUNG & SONS INC. PLUMBING & HEATING

State License #3684 & #990  
KITCHEN & BATHROOMS REMODELED  
AUTOMATIC FIRE SPRINKLER SYSTEMS  
Gas Heat, Hot Water Heaters, Elec. Sewer Cleaning  
• Resident • Commercial • Industrial  
Repairs, Alterations, New Construction  
759-1476

## ROOFING & SIDING

### DON LUBY ROOFING

INDUSTRIAL-COMMERCIAL  
HOT TAR ROOFING  
ONE-PLY SYSTEMS  
SLATE-TILE-ASPHALT  
SHINGLES  
ALL WORK  
FULLY GUARANTEED  
FREE ESTIMATES  
FULLY INSURED  
CALL 667-3768

## RUBBISH REMOVAL

FREE ESTIMATES  
CALL 736-1605

## GENNA TILE COMPLETE BATHROOM MODERNIZATION

• NEW CONSTRUCTION  
• ALTERATIONS  
• REPAIRS  
661-5172

## JOE GRADY CERAMIC TILE INSTALLED

REGROUTING  
REPAIRS  
COMPLETE MODERNIZATION  
FAIR & HONEST PRICES  
FREE ESTIMATES  
CALL 667-1776

## DE FRANCO COMPLETE TILE SERVICE

Kitchen & Bathroom  
Remodeling  
• Cleaning & Regrouting  
for quality work and competitive prices  
CALL 731-7942  
No Job Too Small

## TV SERVICE

### A.T.S. ELECTRONIC SERVICE

STEREO TV/INTERCOM CCTV  
SERVICE-INSTALLATION  
No charge for estimates  
CALL 667-0656  
24 hours  
\$5.00 OFF WITH THIS AD

## NECESSITY ROOFING CONTRACTORS

• FULLY INSURED  
• DEAL DIRECT  
• GUARANTEED  
• ALL TYPES

SPRING SPECIAL!  
\$89.99 PER 100 SQ. FT.  
10 SQ. MIN. • FIRST 10 SQUARES  
• FREE ESTIMATES  
CALL 485-0883

## HI-LO ROOFING CO.

227-4455 NUTLEY  
Install hot tar roofs, shingles, leaders & gutters. Fully insured. All work guaranteed. Free estimates. Industrial & Residential.  
Member of Better Business Bureau

## BELLEVILLE ROOFING

NEW & RE-ROOFING  
GUTTERS AND LEADERS  
FREE ESTIMATES  
NO JOB TOO SMALL  
CALL 759-1791

## AURORA HOME SERVICES

Roofing • Repairs, Siding  
GUTTERS Cleaned, installed  
Chimneys Rebuilt, repaired  
sealed  
PAINTING Interior, Exterior  
PROMPT COURTEOUS SERVICE  
Free Estimates  
759-6160

## BUSARDO ROOFING CO. INC.

Roofing/Seamless Gutters  
Leaders & Chimney Work  
Fully Insured-Reasonable  
NO JOB TOO SMALL  
Call Anytime! 471-0417  
or after 5 p.m. 748-7330

## PLUMBING & HEATING

14 New Street  
Belleville

## THE OLIVE TREE CHILD CARE CENTERS

2-6 year olds  
\$50 WEEKLY  
BLOOMFIELD  
748-1984  
WAYNE  
942-1910

## NANNY D'S INFANT CARE CENTER

204 Washington Ave.  
Belleville  
FULL DAY SESSIONS  
2 YEARS OLD  
759-1524  
Director-Dolores Ahti

## WISE OWL NURSERY SCHOOL

617 Washington Ave. Belleville  
State Licensed Est. since 1969

## QUALITY program teachers facility

Sunny, home-like  
1st floor environment  
REGISTER NOW  
FOR FALL OF '84  
759-1211  
Visitors Welcome

## WILLING TO BABYSIT 5 DAYS A WEEK

MY HOME IN BELLEVILLE AREA 751-7264

## CHILD CARE AVAILABLE

MOTHER WILL CARE FOR CHILDREN DAYS, NIGHTS, OR OVERNIGHT. REC ROOM, LUNCH AND PLATYMATES. REASONABLE RATES.  
CALL 667-1329 or 667-6136

## MAGIC YANS DAY CARE CENTER

Lyndhurst • State Certified  
Pre-School and Kindergarten  
7:30 A.M. - 5:30 P.M. • Ages 2 to 6  
Call 933-9869 for information

## TV SERVICE

Over 30 Years Experience  
667-0068

## WINDOW CLEANING

The New  
Mac - 5  
Cleaning Service  
Commercial and Residential  
Curatorial Service  
Reasonable Price  
Ready to Satisfy Your Particular Needs  
Fully Insured  
For Free Estimate, Call  
Jack Mc Cormack  
661-9419

## HANDYMAN

PAINTING  
CLEANING  
WINDOW WASHING  
NO JOB TOO SMALL  
CALL ANYTIME AFTER 5 P.M.  
759-1467

## WATERPROOFING

ALL TYPES  
• ALSO MASONRY WORK  
• BRICK & BLOCK WORK  
• PATIOS  
• STEPS ETC.  
FREE ESTIMATES  
CALL 743-7748

## CHILD CARE

### SAINT MARY'S PRE-KINDERGARTEN SCHOOL

ST. MARY'S HAS IT ALL  
3 year old program  
4 year old program  
Full day Kindergarten  
After school center for working parents  
For further information  
Call 667-0801

## CHILD CARE IN MY BELLEVILLE HOME

#5 SCHOOL AREA  
ANY AGE ANY HOURS  
EXPERIENCED  
CALL 751-5607

## THE FAMILY SCHOOLHOUSE

FULL AND HALF DAY PROGRAMS  
YEAR ROUND  
"Come join our family"  
Quality Care and Education  
Ages 2 1/2 to 5  
State Licensed  
Certified Teachers  
Balanced Lunch  
Registrations Being Accepted Now  
PLEASE CALL 429-0870  
759-8758  
638 Broughton Ave., Bloomfield

## THE FAMILY SCHOOLHOUSE

FULL AND HALF DAY PROGRAMS  
YEAR ROUND  
"Come join our family"  
Quality Care and Education  
Ages 2 1/2 to 5  
State Licensed  
Certified Teachers  
Balanced Lunch  
Registrations Being Accepted Now  
PLEASE CALL 429-0870  
759-8758  
638 Broughton Ave., Bloomfield

## THE FAMILY SCHOOLHOUSE

FULL AND HALF DAY PROGRAMS  
YEAR ROUND  
"Come join our family"  
Quality Care and Education  
Ages 2 1/2 to 5  
State Licensed  
Certified Teachers  
Balanced Lunch  
Registrations Being Accepted Now  
PLEASE CALL 429-0870  
759-8758  
638 Broughton Ave., Bloomfield

## THE FAMILY SCHOOLHOUSE

FULL AND HALF DAY PROGRAMS  
YEAR ROUND  
"Come join our family"  
Quality Care and Education  
Ages 2 1/2 to 5  
State Licensed  
Certified Teachers  
Balanced Lunch  
Registrations Being Accepted Now  
PLEASE CALL 429-0870  
759-8758  
638 Broughton Ave., Bloomfield

## THE FAMILY SCHOOLHOUSE

FULL AND HALF DAY PROGRAMS  
YEAR ROUND  
"Come join our family"  
Quality Care and Education  
Ages 2 1/2 to 5  
State Licensed  
Certified Teachers  
Balanced Lunch  
Registrations Being Accepted Now  
PLEASE CALL 429-0870  
759-8758  
638 Broughton Ave., Bloomfield

## THE FAMILY SCHOOLHOUSE

FULL AND HALF DAY PROGRAMS  
YEAR ROUND  
"Come join our family"  
Quality Care and Education  
Ages 2 1/2 to 5  
State Licensed  
Certified Teachers  
Balanced Lunch  
Registrations Being Accepted Now  
PLEASE CALL 429-0870  
759-8758  
638 Broughton Ave., Bloomfield

## THE FAMILY SCHOOLHOUSE

FULL AND HALF DAY PROGRAMS  
YEAR ROUND  
"Come join our family"  
Quality Care and Education  
Ages 2 1/2 to 5  
State Licensed  
Certified Teachers  
Balanced Lunch  
Registrations Being Accepted Now  
PLEASE CALL 429-0870  
759-8758  
638 Broughton Ave., Bloomfield

## THE FAMILY SCHOOLHOUSE

FULL AND HALF DAY PROGRAMS  
YEAR ROUND  
"Come join our family"  
Quality Care and Education  
Ages 2 1/2 to 5  
State Licensed  
Certified Teachers  
Balanced Lunch  
Registrations Being Accepted Now  
PLEASE CALL 429-0870  
759-8758  
638 Broughton Ave., Bloomfield

## THE FAMILY SCHOOLHOUSE

FULL AND HALF DAY PROGRAMS  
YEAR ROUND  
"Come join our family"  
Quality Care and Education  
Ages 2 1/2 to 5  
State Licensed  
Certified Teachers  
Balanced Lunch  
Registrations Being Accepted Now  
PLEASE CALL 429-0870  
759-8758  
638 Broughton Ave., Bloomfield

## ALARM SYSTEMS

### DON CLEARY'S LOCK & GLASS

Custom Pairs & Mirror Hanging  
• Alarm doors & windows new & repaired  
• Ties & shower enclosures  
• Glass & mirrored table tops  
• Glass & mirrored shower doors  
• Wood doors installed  
• Screen doors & windows new & repaired  
• Insulated Glass repaired  
• Eye made loggia doors sold  
• All types of window glass installed  
Siding, glass doors & glass windows  
Siding mirror doors  
Aurora  
255-8198  
Florence Ave.  
(at int. of J.F.K. Hwy)  
Bloomfield 748-4274

## CHILD CARE

### NURSERY SCHOOLS

MOTHER WISHES TO WATCH YOUR CHILD IN HER HOME. REASONABLE RATES. VICINITY OF #3 AND #8 SCHOOLS. BELLEVILLE. ALL INSURED. FREE ESTIMATES. PLEASE CALL AFTER 6 P.M. 759-1210

## CHILD CARE IN MY BELLEVILLE HOME

#5 SCHOOL AREA  
ANY AGE ANY HOURS  
EXPERIENCED  
CALL 751-5607

## CHILD CARE

### NURSERY SCHOOLS

MOTHER WISHES TO WATCH YOUR CHILD IN HER HOME. REASONABLE RATES. VICINITY OF #3 AND #8 SCHOOLS. BELLEVILLE. ALL INSURED. FREE ESTIMATES. PLEASE CALL AFTER 6 P.M. 759-1210

## CHILD CARE

### NURSERY SCHOOLS

MOTHER WISHES TO WATCH YOUR CHILD IN HER HOME. REASONABLE RATES. VICINITY OF #3 AND #8 SCHOOLS. BELLEVILLE. ALL INSURED. FREE ESTIMATES. PLEASE CALL AFTER 6 P.M. 759-1210

## CHILD CARE

### NURSERY SCHOOLS

MOTHER WISHES TO WATCH YOUR CHILD IN HER HOME. REASONABLE RATES. VICINITY OF #3 AND #8 SCHOOLS. BELLEVILLE. ALL INSURED. FREE ESTIMATES. PLEASE CALL AFTER 6 P.M. 759-1210

## CHILD CARE

### NURSERY SCHOOLS

MOTHER WISHES TO WATCH YOUR CHILD IN HER HOME. REASONABLE RATES. VICINITY OF #3 AND #8 SCHOOLS. BELLEVILLE. ALL INSURED. FREE ESTIMATES. PLEASE CALL AFTER 6 P.M. 759-1210

## CHILD CARE

### NURSERY SCHOOLS

MOTHER WISHES TO WATCH YOUR CHILD IN HER HOME. REASONABLE RATES. VICINITY OF #3 AND #8 SCHOOLS. BELLEVILLE. ALL INSURED. FREE ESTIMATES. PLEASE CALL AFTER 6 P.M. 759-1210

## CHILD CARE

### NURSERY SCHOOLS

MOTHER WISHES TO WATCH YOUR CHILD IN HER HOME. REASONABLE RATES. VICINITY OF #3 AND #8 SCHOOLS. BELLEVILLE. ALL INSURED. FREE ESTIMATES. PLEASE CALL AFTER 6 P.M. 759-1210

## CHILD CARE

### NURSERY SCHOOLS

MOTHER WISHES TO WATCH YOUR CHILD IN HER HOME. REASONABLE RATES. VICINITY OF #3 AND #8 SCHOOLS. BELLEVILLE. ALL INSURED. FREE ESTIMATES. PLEASE CALL AFTER 6 P.M. 759-1210

## CHILD CARE

### NURSERY SCHOOLS

MOTHER WISHES TO WATCH YOUR CHILD IN HER HOME. REASONABLE RATES. VICINITY OF #3 AND #8 SCHOOLS. BELLEVILLE. ALL INSURED. FREE ESTIMATES. PLEASE CALL AFTER 6 P.M. 759-1210

## CHILD CARE

### NURSERY SCHOOLS

MOTHER WISHES TO WATCH YOUR CHILD IN HER HOME. REASONABLE RATES. VICINITY OF #3 AND #8 SCHOOLS. BELLEVILLE. ALL INSURED. FREE ESTIMATES. PLEASE CALL AFTER 6 P.M. 759-1210

## CHILD CARE

### NURSERY SCHOOLS

MOTHER WISHES TO WATCH YOUR CHILD IN HER HOME. REASONABLE RATES. VICINITY OF #3 AND #8 SCHOOLS. BELLEVILLE. ALL INSURED. FREE ESTIMATES. PLEASE CALL AFTER 6 P.M. 759-1210

## ENGRAVING

### ALLIANCE COPY & ENGRAVING COMPANY

320 ORANGE ROAD  
MONTCLAIR, N.J. 07042  
AWARD PLAQUES • TROPHIES  
LAWYERS' • ENGRAVED  
PLASTIC SIGNS • NAME  
PLATES • DESK SETS  
• CLOCKS • BADGES  
• INSTANT COPIES  
• PERSONALIZED GIFTS  
ALL ENGRAVING DONE  
ON PREMISES  
HOURS: 8:30AM-7PM  
MON.-SAT.  
744-7101

## CHILD CARE

### NURSERY SCHOOLS

MOTHER WISHES TO WATCH YOUR CHILD IN HER HOME. REASONABLE RATES. VICINITY OF #3 AND #8 SCHOOLS. BELLEVILLE. ALL INSURED. FREE ESTIMATES. PLEASE CALL AFTER 6 P.M. 759-1210

## CHILD CARE

### NURSERY SCHOOLS

MOTHER WISHES TO WATCH YOUR CHILD IN HER HOME. REASONABLE RATES. VICINITY OF #3 AND #8 SCHOOLS. BELLEVILLE. ALL INSURED. FREE ESTIMATES. PLEASE CALL AFTER 6 P.M. 759-1210

## CHILD CARE

### NURSERY SCHOOLS

MOTHER WISHES TO WATCH YOUR CHILD IN HER HOME. REASONABLE RATES. VICINITY OF #3 AND #8 SCHOOLS. BELLEVILLE. ALL INSURED. FREE ESTIMATES. PLEASE CALL AFTER 6 P.M. 759-1210

## CHILD CARE

### NURSERY SCHOOLS

MOTHER WISHES TO WATCH YOUR CHILD IN HER HOME. REASONABLE RATES. VICINITY OF #3 AND #8 SCHOOLS. BELLEVILLE. ALL INSURED. FREE ESTIMATES. PLEASE CALL AFTER 6 P.M. 759-1210

## CHILD CARE

### NURSERY SCHOOLS

MOTHER WISHES TO WATCH YOUR CHILD IN HER HOME. REASONABLE RATES. VICINITY OF #3 AND #8 SCHOOLS. BELLEVILLE. ALL INSURED. FREE ESTIMATES. PLEASE CALL AFTER 6 P.M. 759-1210

## CHILD CARE

### NURSERY SCHOOLS

MOTHER WISHES TO WATCH YOUR CHILD IN HER HOME. REASONABLE RATES. VICINITY OF #3 AND #8 SCHOOLS. BELLEVILLE. ALL INSURED. FREE ESTIMATES. PLEASE CALL AFTER 6 P.M. 759-1210

## CHILD CARE

### NURSERY SCHOOLS

MOTHER WISHES TO WATCH YOUR CHILD IN HER HOME. REASONABLE RATES. VICINITY OF #3 AND #8 SCHOOLS. BELLEVILLE. ALL INSURED. FREE ESTIMATES. PLEASE CALL AFTER 6 P.M. 759-1210

## CHILD CARE

### NURSERY SCHOOLS

MOTHER WISHES TO WATCH YOUR CHILD IN HER HOME. REASONABLE RATES. VICINITY OF #3 AND #8 SCHOOLS. BELLEVILLE. ALL INSURED. FREE ESTIMATES. PLEASE CALL AFTER 6 P.M. 759-1210

## CHILD CARE

### NURSERY SCHOOLS

MOTHER WISHES TO WATCH YOUR CHILD IN HER HOME. REASONABLE RATES. VICINITY OF #3 AND #8 SCHOOLS. BELLEVILLE. ALL INSURED. FREE ESTIMATES. PLEASE CALL AFTER 6 P.M. 759-1210

## CHILD CARE

### NURSERY SCHOOLS

MOTHER WISHES TO WATCH YOUR CHILD IN HER HOME. REASONABLE RATES. VICINITY OF #3 AND #8 SCHOOLS. BELLEVILLE. ALL INSURED. FREE ESTIMATES. PLEASE CALL AFTER 6 P.M. 759-1210

## CHILD CARE

### NURSERY SCHOOLS

MOTHER WISHES TO WATCH YOUR CHILD IN HER HOME. REASONABLE RATES. VICINITY OF #3 AND #8 SCHOOLS. BELLEVILLE. ALL INSURED. FREE ESTIMATES. PLEASE CALL AFTER 6 P.M. 759-1210

## CHILD CARE

### NURSERY SCHOOLS

MOTHER WISHES TO WATCH YOUR CHILD IN HER HOME. REASONABLE RATES. VICINITY OF #3 AND #8 SCHOOLS. BELLEVILLE. ALL INSURED. FREE ESTIMATES. PLEASE CALL AFTER 6 P.M. 759-1210

## AMERICAN PEST CONTROL

Serving Nutley &  
• INSTANT COPIES  
• PERSONALIZED GIFTS  
ALL ENGRAVING DONE  
ON PREMISES  
HOURS: 8:30AM-7PM  
MON.-SAT.  
744-7101

## CHILD CARE

### NURSERY SCHOOLS

MOTHER WISHES TO WATCH YOUR CHILD IN HER HOME. REASONABLE RATES. VICINITY OF #3 AND #8 SCHOOLS. BELLEVILLE. ALL INSURED. FREE ESTIMATES. PLEASE CALL AFTER 6 P.M. 759-1210

## CHILD CARE

### NURSERY SCHOOLS

MOTHER WISHES TO WATCH YOUR CHILD IN HER HOME. REASONABLE RATES. VICINITY OF #3 AND #8 SCHOOLS. BELLEVILLE. ALL INSURED. FREE ESTIMATES. PLEASE CALL AFTER 6 P.M. 759-1210

## CHILD CARE

### NURSERY SCHOOLS

MOTHER WISHES TO WATCH YOUR CHILD IN HER HOME. REASONABLE RATES. VICINITY OF #3 AND #8 SCHOOLS. BELLEVILLE. ALL INSURED. FREE ESTIMATES. PLEASE CALL AFTER 6 P.M. 759-1210

## CHILD CARE

### NURSERY SCHOOLS

MOTHER WISHES TO WATCH YOUR CHILD IN HER HOME. REASONABLE RATES. VICINITY OF #3 AND #8 SCHOOLS. BELLEVILLE. ALL INSURED. FREE ESTIMATES. PLEASE CALL AFTER 6 P.M. 759-1210

## CHILD CARE

### NURSERY SCHOOLS

MOTHER WISHES TO WATCH YOUR CHILD IN HER HOME. REASONABLE RATES. VICINITY OF #3 AND #8 SCHOOLS. BELLEVILLE. ALL INSURED. FREE ESTIMATES. PLEASE CALL AFTER 6 P.M. 759-1210

## CHILD CARE

### NURSERY SCHOOLS

MOTHER WISHES TO WATCH YOUR CHILD IN HER HOME. REASONABLE RATES. VICINITY OF #3 AND #8 SCHOOLS. BELLEVILLE. ALL INSURED. FREE ESTIMATES. PLEASE CALL AFTER 6 P.M. 759-1210

## CHILD CARE

### NURSERY SCHOOLS

MOTHER WISHES TO WATCH YOUR CHILD IN HER HOME. REASONABLE RATES. VICINITY OF #3 AND #8 SCHOOLS. BELLEVILLE. ALL INSURED. FREE ESTIMATES. PLEASE CALL AFTER 6 P.M. 759-1210

## CHILD CARE

### NURSERY SCHOOLS

MOTHER WISHES TO WATCH YOUR CHILD IN HER HOME. REASONABLE RATES. VICINITY OF #3 AND #8 SCHOOLS. BELLEVILLE. ALL INSURED. FREE ESTIMATES. PLEASE CALL AFTER 6 P.M. 759-1210

## CHILD CARE

### NURSERY SCHOOLS

MOTHER WISHES TO WATCH YOUR CHILD IN HER HOME. REASONABLE RATES. VICINITY OF #3 AND #8 SCHOOLS. BELLEVILLE. ALL INSURED. FREE ESTIMATES. PLEASE CALL AFTER 6 P.M. 759-1210

## CHILD CARE

### NURSERY SCHOOLS

MOTHER WISHES TO WATCH YOUR CHILD IN HER HOME. REASONABLE RATES. VICINITY OF #3 AND #8 SCHOOLS. BELLEVILLE. ALL INSURED. FREE ESTIMATES. PLEASE CALL AFTER 6 P.M. 759-1210

## CHILD CARE

### NURSERY SCHOOLS

MOTHER WISHES TO WATCH YOUR CHILD IN HER HOME. REASONABLE RATES. VICINITY OF #3 AND #8 SCHOOLS. BELLEVILLE. ALL INSURED. FREE ESTIMATES. PLEASE CALL AFTER 6 P.M. 759-1210

## CHILD CARE

### NURSERY SCHOOLS

MOTHER WISHES TO WATCH YOUR CHILD IN HER HOME. REASONABLE RATES. VICINITY OF #3 AND #8 SCHOOLS. BELLEVILLE. ALL INSURED. FREE ESTIMATES. PLEASE CALL AFTER 6 P.M. 759-1210

## MERCHANDISE

**LIL' CHARMER DOLL SHOP**  
We repair any dolls, old or new. Dolls bathed & dressed. Hair washed & set. Whole doll restored. We buy & sell dolls old & new. We also have modern collectors dolls, vintage dolls, house, mini furniture & doll house kits.  
Open Monday thru Saturday 10am to 5pm.  
6 MOLTER PLACE, BLOOMFIELD  
In Westchester Center  
743-1864 7/26

**BARTER BOX CONSIGNMENT**  
THURSDAY THRU SATURDAY 10AM - 5PM  
ACCEPTING USED Clothing  
Furniture  
Household Goods  
102 Walnut St., Montclair  
744-9698 3/17

**ATTENTION DEALERS!**  
SPRING CLEARANCE SALE  
LIL' CHARMER DOLL SHOP  
8 MOLTER PLACE  
BLOOMFIELD  
743-1864

Modern collector's dolls, some in mint and in boxes, also older dolls, doll house kits, greatly reduced. Complete doll houses, some furniture. Asst. toys, pictures & books. Come see & save!  
743-1864 4/19

## SELLING OUT 3 DAYS ONLY

'83 MODELS  
SOFAS \$149  
CHAIRS \$59  
BEDROOMS (3 P.) \$199  
KITCHEN SETS (7 P.) \$99  
PINK TABLES & CHAIRS \$129  
QUEEN MATT & BOX SETS \$129  
FULL MATT & BOX \$79  
TWIN MATT & BOX \$79  
FULL SIZE HDBDS \$119  
QUEEN SLEEPERS \$119

**SHARP'S**  
44 PASSAIC AVE. KEARNY, N.J.  
991-0327 10/11

**CERAMICS BY ANN**  
Classes Monday & Wednesday 7:30-9 P.M.  
Beginner, Intermediate, Advanced.  
Completed ceramics for sale.  
Firing Studios, Greenacre  
31 Columbus Ave. Belleville  
751-2862 8/30

## WANTED TO BUY

**"TOP PRICES PAID"**  
For Antiques • China  
Silver • Furniture  
Jewelry • Silver • Dolls, etc.  
Will buy one piece or house  
or contents of house  
751-1587 759-7369  
7/18

**LIONEL AND OTHER TRAINS**  
CRAZY COLLECTOR  
PAYS TOP PRICE.  
CALL 334-8709  
OR 673-2058 9/6

**USED TV'S BOUGHT**  
CALL 673-3845 6/28

**WANTED! ANTIQUE DOLLS, ANTIQUE JEWELRY, SMALL PORCELAINS, ANTIQUE TOYS AND CHRISTMAS DECORATIONS.**  
CALL LYDA 381-4904 7/5

**I'M BUYING TOOLS!**  
Old • Used  
Any Type Any Quantity  
Call GEN 696-4908  
Wed 4pm-6pm Anytime 9/15

Wanted for Cash  
OLD BOOKS & STAMPS  
OLD ORIENTAL RUGS  
ANTIQUES 4/19  
Private Buyer 724-6205

**LICENSED GUN COLLECTOR**  
Wants to buy for cash:  
• GUNS • SWORDS •  
• DAGGERS • MEDALS •  
• ESPECIALLY MILITARY ITEMS  
Evaluations & Appraisals  
All transactions confidential  
CALL 783-6145 8/16

## THROWING AWAY MONEY?

You're if you're throwing away money! Don't let your money go to waste. Save it by buying from us. We have a wide variety of goods, services, and more. Call us today for more information. We are located at 38 Chestnut Street, Newark, N.J. 07101. Call 773-0253.

## HELP WANTED

**IF YOU REALLY WANT TO WORK AND HAVE TELEPHONE SALES EXPERIENCE. CALL TONY VI**  
For immediate interview  
748-1210  
or  
748-1211 4/19

**RECEPTIONIST**  
HEAVY PHONE WORK. LIGHT TYPING. BELLEVILLE/NEWARK LINE. APPLY: 145 MANCHESTER PLACE NEWARK 483-2011

**GOVERNMENT JOBS** - Thousands of vacancies must be filled immediately. \$17,634 to \$212,112. Call 716-842-0000. Ext. 32025 4/28

**SECRETARY**  
SMALL MATRUE FIRM REQUIRES MATURE MINDED SELF STARTER WHO ENJOYS WORK IN A BUSY OFFICE.  
CALL 284-0485

**PART TIME TELEPHONE SOLICITOR**  
EARN \$4.57 PER HOUR  
MONDAY THRU THURSDAY 5:30 - 9:30 P.M.  
NUTLEY AREA  
CALL 661-2971  
EVENINGS 4/26

**HEALTH & NUTRITION**  
Seeking successful oriented hard working person or individuals interested in all in home nutrition business. Excellent fringe benefits. Call full time position.  
CALL 284-0652 8/2

**SHOULD BE A WINNER**  
Strike it rich. Earn \$40,000-\$100,000 per year commission. Must have 1 to 3 years experience. Do you need large income to pay for house, car, family? Needed by AAAA Corporation with 25 year track record. 100% financing, expense paid training. Call Mr. Kay 8 am to 10 pm. CST 1-800-247-2446. No investment, we invest in you. Profit paid weekly.  
TELEPHONE APPOINTMENT  
Immediate openings. Guaranteed hourly wage and excellent benefits. Great working conditions.  
CALL 743-6743 5/10

**BILLING CLERK \$180+ LOCAL**  
Csk seeks inv. w/gd pay & billing exp. 9-4:30, gd. brths. F/nd. Call Kathy Phillips 743-1864

**NATIONAL PERSONNEL**  
547 Bloomfield Ave.  
Bloomfield

**GAL/GUY FRIDAY**  
For busy party offices. Must have experience in dictation, dictaphone & collections.  
Call between 9-5 P.M.  
Monday thru Friday  
751-0111

**LEGAL SECRETARY**  
For congenial downtown Newark law firm. Hours 9 to 5. 35 hr. week. Type 75 words per minute. Very diversified. Call 9 to 5pm.  
642-5008, Ext. 26 4/26

**DRIVER**  
EXPERIENCED 20' STRAIGHT TRUCK. LOCAL RUNS. STEADY WORK PLUS BENEFITS. APPLY  
145 MANCHESTER PLACE  
NEWARK

**CLERK TYPIST MON-FRI 8:30AM-4:00PM. DON'S DRAPEY MFG. 145 HECKEL ST. BELLEVILLE 751-1509**

**HOUSEWIVES**  
WORK 3 NIGHTS 3 HOURS PER EVE. EARN \$30 per evening, showing  
LISA HIGH FASHION JEWELRY  
CALL 450-0045

**PART TIME SUNDAYS**  
9-2 P.M. MINIMUM. TELEPHONE STORES FOR PAYROLL HOURS.  
CALL FOR APPT.  
284-1144

**MAINTENANCE PERSON FOR HI RISE APARTMENT BUILDING**  
Seeking experienced English speaking person for a full time position. Call  
482-5556

**HOW PAYING CASH FOR**  
• Furniture • Carpets • Appliances • Electronics • Tools • Lawn Care • Services • More!  
38 Chestnut Street, Newark, N.J. 07101  
Call 773-0253

## HELP WANTED

**LADIES!**  
Be a party to something wonderful. Hostess on Undercover Wear party. For free lingerie & have a fabulous evening.  
678-0458 4/26

**GAL/GUY FRI. \$230**  
Sales dept. in lg. Unbrnd. csk seeks gd. typist. Outstanding brths. F/nd. Call Kathy Phillips at 743-1864

**NATIONAL PERSONNEL**  
547 Bloomfield Ave.  
Bloomfield

**PART TIME WOMEN OR MEN WORK FROM HOME**  
on nationwide program.  
Earn \$4 - \$66 per hr.  
CALL 998-7216 8/30

**MODELS NEEDED!**  
Males, females and children. All age groups, for catalogs, brochures, book covers, TV commercials and live fashion. No experience necessary. Excellent income in a glamorous field. Call 201-256-1000. Premier Customer lists. Agency: 809 Riverview Drive, Totowa, N.J. N.J. State licensed. E.E.E.A.F.T.R.A.

**LARGE REAL ESTATE MANAGEMENT**  
Individual to work as secretary to their vice president. Typing, filing, correspondence, heavy telephone, light bookkeeping. Applicant must be willing to accept many responsibilities & possess a strong organizational ability. For interview call Linda.  
CALL 284-0652 8/2

**govel realtors**  
751-7500

**\$21,900 +**  
Sales & management with local manufacturer of sanitation maintenance products. No travel. Customer lists. For interview appt. write:  
Box 123  
E. Rutherford, N.J. 07073 5/3

**DATA ENTRY OPERATOR**  
With a knowledge of the NIX-DORF needed for the Securus area. Full benefit package.  
**CAREER RESOURCES, INC.**  
505 Kearny Ave.  
Kearny, N.J. 07032  
991-6505

**TYPISTS**  
Permanent typing positions. Must have speed & accuracy. Applicants must be prepared to start immediately. Pleasant congenial atmosphere.  
**CAREER RESOURCES, INC.**  
505 Kearny Ave.  
Kearny, N.J. 07032  
991-6505

**AN OHIO CO.** offers high income, plus cash bonuses, benefits to mature person in Nutley/Belleville areas. Regardless of experience, write T. Read, American Lubricants Co., Box 426, Dayton, Ohio 45401

**K-MART**  
Accepting applications for Part time employment. Mornings, afternoons, evenings. Cashiers and merchandise employees.  
K-Mart  
371 Main St.  
Belleville  
Apply personnel Thurs., Fri., Mon. 10am to 12 noon and 1:30pm to 3pm

**TELEPHONE SUPERVISOR & MANAGER**  
EXECUTIVE QUALITIES  
Training, certification & experience necessary. Day hours.  
WEST ORANGE ANSWER SERVICE  
751-6500

**PART TIME**  
**TEMPORARY SEASONAL SALES POSITIONS IN WAYNE & PARAMUS**

**JEWELRY & HOUSEWARES**  
Some of the nicest people work for "THE SOURCE"  
join them with an interesting temporary position. Turn your exciting store turn your spare time into spare cash. Experience preferred. Hours include weekends and evenings.  
APPLICATIONS ACCEPTED MON-FRI, 10AM-5PM at WAYNE STORE ONLY

**PERSONNEL DEPT. "B," MEZZANINE LEVEL**  
FOR FORTUNOFF AT WAYNE  
250 West Main St., Rt. 22, Wayne  
Equal Opportunity Employer M/F

**RESTAURANT WORKERS**  
Full time, part time, 8P.M. to closing. No experience necessary. Apply in person.  
BURGER KING  
88 Franklin Ave. Nutley

**WORD PROCESSOR**  
Perfect opportunity! Part-time position. Excellent training for an experienced word processor on the IBM Personal Computer. Excellent typing & communication included. Daily 9AM-2PM, convenient Bloomfield location. For further information call 759-1000. Ext. 318  
PEOPLES BANK, N.A.  
EOE M/F

**NATIONAL PERSONNEL**  
547 Bloomfield Ave.  
Bloomfield

## HELP WANTED

**ADVERTISING SALES**  
Representatives needed for an Essex County Group of weekly newspapers. Self motivated and determination are necessary to be considered for this rewarding position. Previous sales experience a plus. Individuals returning to the work force are encouraged to apply. Attractive draw, commission and benefits package.  
Call Advertising Director  
667-2700

**OFFSET OPERATOR**  
OPERATE 1250 MULTI W/TS1 HEAD, DODGE WEB PRESS, EXP. W/CAMERA PREPARATION OF PLATES, LIBRARY COMPANY BENEFITS. GOOD STARTING SALARY. CALL PERSONNEL - 997-3000.  
BOX 524 KEARNY, N.J. 07032

**PAYROLL ASSISTANT**  
Duties include weekly payroll, office & factory registers, state & federal payroll taxes, etc. Min 2 yrs payroll exp. Liberal co. benefits. Submit resume with salary desired to:  
P.O. Box 524, Kearny, N.J. 07032  
Equal Opportunity Employer M/F

**CLERK + TYPIST**  
Immediate opening available offering interesting diversified duties. Liberal company benefits. Steno helpful. Good starting salary. Call, write or apply:  
PERSONNEL DEPT. - 997-3000  
Goody Products, Inc.  
959 Newark Turnpike (Harrison Ave.)  
Kearny, N.J. 07032

**EXCELLENT OPPORTUNITY IMMEDIATE POSITIONS AVAILABLE**  
Leading NJ outdoor leisure products retail chain has openings for:  
SALES  
CUSTOMER SERVICE  
WAREHOUSE-DRIVER  
OFFICE  
Full or part time. Excellent working conditions. Ideal opportunity for advancement. Apply in person between 10AM-9PM. No phone calls.  
**BRANCH BROOK CO.**  
223 Bloomfield Ave., Newark

**RECEPTIONIST/TYPIST**  
Immediate opening for a full time receptionist/typist. Excellent typing & communication skills required. Good starting salary & paid benefits. Convenient Bloomfield location. For further information call 759-1000. Ext. 318  
PEOPLES BANK, N.A.  
EOE M/F

**CLERK + TYPIST**  
Immediate opening for a full time receptionist/typist. Excellent typing & communication skills required. Good starting salary & paid benefits. Convenient Bloomfield location. For further information call 759-1000. Ext. 318  
PEOPLES BANK, N.A.  
EOE M/F

**CLERK + TYPIST**  
Immediate opening for a full time receptionist/typist. Excellent typing & communication skills required. Good starting salary & paid benefits. Convenient Bloomfield location. For further information call 759-1000. Ext. 318  
PEOPLES BANK, N.A.  
EOE M/F

**CLERK + TYPIST**  
Immediate opening for a full time receptionist/typist. Excellent typing & communication skills required. Good starting salary & paid benefits. Convenient Bloomfield location. For further information call 759-1000. Ext. 318  
PEOPLES BANK, N.A.  
EOE M/F

**CLERK + TYPIST**  
Immediate opening for a full time receptionist/typist. Excellent typing & communication skills required. Good starting salary & paid benefits. Convenient Bloomfield location. For further information call 759-1000. Ext. 318  
PEOPLES BANK, N.A.  
EOE M/F

**CLERK + TYPIST**  
Immediate opening for a full time receptionist/typist. Excellent typing & communication skills required. Good starting salary & paid benefits. Convenient Bloomfield location. For further information call 759-1000. Ext. 318  
PEOPLES BANK, N.A.  
EOE M/F

**CLERK + TYPIST**  
Immediate opening for a full time receptionist/typist. Excellent typing & communication skills required. Good starting salary & paid benefits. Convenient Bloomfield location. For further information call 759-1000. Ext. 318  
PEOPLES BANK, N.A.  
EOE M/F

**CLERK + TYPIST**  
Immediate opening for a full time receptionist/typist. Excellent typing & communication skills required. Good starting salary & paid benefits. Convenient Bloomfield location. For further information call 759-1000. Ext. 318  
PEOPLES BANK, N.A.  
EOE M/F

**CLERK + TYPIST**  
Immediate opening for a full time receptionist/typist. Excellent typing & communication skills required. Good starting salary & paid benefits. Convenient Bloomfield location. For further information call 759-1000. Ext. 318  
PEOPLES BANK, N.A.  
EOE M/F

**CLERK + TYPIST**  
Immediate opening for a full time receptionist/typist. Excellent typing & communication skills required. Good starting salary & paid benefits. Convenient Bloomfield location. For further information call 759-1000. Ext. 318  
PEOPLES BANK, N.A.  
EOE M/F

**CLERK + TYPIST**  
Immediate opening for a full time receptionist/typist. Excellent typing & communication skills required. Good starting salary & paid benefits. Convenient Bloomfield location. For further information call 759-1000. Ext. 318  
PEOPLES BANK, N.A.  
EOE M/F

**CLERK + TYPIST**  
Immediate opening for a full time receptionist/typist. Excellent typing & communication skills required. Good starting salary & paid benefits. Convenient Bloomfield location. For further information call 759-1000. Ext. 318  
PEOPLES BANK, N.A.  
EOE M/F

**CLERK + TYPIST**  
Immediate opening for a full time receptionist/typist. Excellent typing & communication skills required. Good starting salary & paid benefits. Convenient Bloomfield location. For further information call 759-1000. Ext. 318  
PEOPLES BANK, N.A.  
EOE M/F

**CLERK + TYPIST**  
Immediate opening for a full time receptionist/typist. Excellent typing & communication skills required. Good starting salary & paid benefits. Convenient Bloomfield location. For further information call 759-1000. Ext. 318  
PEOPLES BANK, N.A.  
EOE M/F

## HELP WANTED

**ORDER CLERK** - Process orders, CRT, customer service, accurate typ. exp. co. bene. \$240, fee pd. Call 783-4400.

**APPLE AGENCY**  
460 Bloomfield Ave.  
Montclair

**TELLERS**  
Community bank seeks experienced tellers. Minimum 1 year commercial banking experience required. Pleasant personality, must teller refund. Salary commensurate with experience.  
Call 939-0909 Ext 71 for appt.

**TELEPHONE BOOKBOARD OPERATORS**  
Experience necessary.  
7 A.M.-2 P.M.  
1 P.M.-6 P.M.  
6 P.M.-11 P.M.  
and weekend hours.  
Call 731-6500

**997-8086**  
\$4.00 PER HOUR + COMM.  
\$15.00 PER HOUR POTENTIAL  
MORNING & EVENING SHIFTS.  
TELEPHONE SALES 9/20

**RETAIL OPPORTUNITIES**  
Build an exceptional career with America's fastest growing chain of DO IT YOURSELF HOME CENTERS. We are seeking qualified men & women who have an up-to-date personality, a winning attitude and are eager to grow with us. Retail experience preferred but we will train a highly motivated individual with the drive to succeed. We offer an attractive salary and benefits package and an opportunity for advancement. To arrange for an interview please apply at the following:  
BELLEVILLE  
345 Franklin Avenue  
**CHANNEL**  
Equal Opportunity Employer

**INTERIOR DECORATOR**  
WANTED TO WORK IN FURNITURE STORE. FULL TIME. MUST BE ABLE TO WORK 2 NIGHTS A WEEK & ALL DAY SATURDAY. APPLY IN PERSON.  
MACE BROTHERS  
512 KEARNY AVENUE  
RENTAL UNIFORM CO.  
751-0300

**PORTERS AND MAINTENANCE PERSONS**  
EXPERIENCE REQUIRED FOR LARGE APT. COMPLEX.  
APPLY IN PERSON.  
THE COMMONS  
1 RIVER ROAD  
NUTLEY

**TRUCK MECHANIC WANTED**  
SKILLED - EXCELLENT SALARY AND BENEFITS - APPLY.  
RENTAL UNIFORM CO.  
265 CORTLAND STREET  
BELLEVILLE, N.J.  
(Between 8:00AM-4PM)

**SECY-NO STENO** Join the technical staff of this rapidly expanding Corp. exp. typ 12 yrs exp. \$240, fee pd. Call 783-4400.

**APPLE AGENCY**  
460 Bloomfield Ave.  
Montclair

**ATTENTION**  
High School students. Local company has openings. No experience necessary. Work at home.  
Call 751-2774

**HELP WANTED**  
NO EXPERIENCE NECESSARY  
PACKAGING  
VACATION, PAID HOLIDAYS & PENSION PLAN. APPLY AT  
46 FARRAND ST.  
BLOOMFIELD 4/19

**TEACHER**  
PRE-SCHOOL FULL TIME  
Position available immediately. Experience pref. Must have certification in Early Childhood Education. Call between 12 noon & 5pm  
751-4050

**SUPERINTENDENT**  
Mature couple preferred. Full time. Able to do general repairs, light plumbing & painting. Some experience preferred. Good area. Apartment & salary.  
Call 857-2797

**ALL AROUND PERSON FOR BUST LUNCHETTE**  
HOURS 8:30AM-3PM. OR PART-TIME.  
Call 744-9618  
and AFTER 4PM 744-8735

**FEMALE/MALE CLERK TYPIST**  
Interested in learning quality clerical work. Must have good communication skills. If interested, please call:  
TONY TEDESCO  
778-5300 ext. 8AM-5PM

**RECEPTIONIST**  
Immediate opening for a full time receptionist/typist. Excellent typing & communication skills required. Good starting salary & paid benefits. Convenient Bloomfield location. For further information call 759-1000. Ext. 318  
PEOPLES BANK, N.A.  
EOE M/F

**RECEPTIONIST**  
Immediate opening for a full time receptionist/typist. Excellent typing & communication skills required. Good starting salary & paid benefits. Convenient Bloomfield location. For further information call 759-1000. Ext. 318  
PEOPLES BANK, N.A.  
EOE M/F

## HELP WANTED

**ORDER CLERK** - Process orders, CRT, customer service, accurate typ. exp. co. bene. \$240, fee pd. Call 783-4400.

**APPLE AGENCY**  
460 Bloomfield Ave.  
Montclair

**TELLERS**  
Community bank seeks experienced tellers. Minimum 1 year commercial banking experience required. Pleasant personality, must teller refund. Salary commensurate with experience.  
Call 939-0909 Ext 71 for appt.

**TELEPHONE BOOKBOARD OPERATORS**  
Experience necessary.  
7 A.M.-2 P.M.  
1 P.M.-6 P.M.  
6 P.M.-11 P.M.  
and weekend hours.  
Call 731-6500

**997-8086**  
\$4.00 PER HOUR + COMM.  
\$15.00 PER HOUR POTENTIAL  
MORNING & EVENING SHIFTS.  
TELEPHONE SALES 9/20

**RETAIL OPPORTUNITIES**  
Build an exceptional career with America's fastest growing chain of DO IT YOURSELF HOME CENTERS. We are seeking qualified men & women who have an up-to-date personality, a winning attitude and are eager to grow with us. Retail experience preferred but we will train a highly motivated individual with the drive to succeed. We offer an attractive salary and benefits package and an opportunity for advancement. To arrange for an interview please apply at the following:  
BELLEVILLE  
345 Franklin Avenue  
**CHANNEL**  
Equal Opportunity Employer

**INTERIOR DECORATOR**  
WANTED TO WORK IN FURNITURE STORE. FULL TIME. MUST BE ABLE TO WORK 2 NIGHTS A WEEK & ALL DAY SATURDAY. APPLY IN PERSON.  
MACE BROTHERS  
512 KEARNY AVENUE  
RENTAL UNIFORM CO.  
751-0300

**PORTERS AND MAINTENANCE PERSONS**  
EXPERIENCE REQUIRED FOR LARGE APT. COMPLEX.  
APPLY IN PERSON.  
THE COMMONS  
1 RIVER ROAD  
NUTLEY

**TRUCK MECHANIC WANTED**  
SKILLED - EXCELLENT SALARY AND BENEFITS - APPLY.  
RENTAL UNIFORM CO.  
265 CORTLAND STREET  
BELLEVILLE, N.J.  
(Between 8:00AM-4PM)

**SECY-NO STENO** Join the technical staff of this rapidly expanding Corp. exp. typ 12 yrs exp. \$240, fee pd. Call 783-4400.

**APPLE AGENCY**  
460 Bloomfield Ave.  
Montclair

**ATTENTION**  
High School students. Local company has openings. No experience necessary. Work at home.  
Call 751-2774

**HELP WANTED**  
NO EXPERIENCE NECESSARY  
PACKAGING  
VACATION, PAID HOLIDAYS & PENSION PLAN. APPLY AT  
46 FARRAND ST.  
BLOOMFIELD 4/19

**TEACHER**  
PRE-SCHOOL FULL TIME  
Position available immediately. Experience pref. Must have certification in Early Childhood Education. Call between 12 noon & 5pm  
751-4050

**SUPERINTENDENT**  
Mature couple preferred. Full time. Able to do general repairs, light plumbing & painting. Some experience preferred. Good area. Apartment & salary.  
Call 857-2797

**ALL AROUND PERSON FOR BUST LUNCHETTE**  
HOURS 8:30AM-3PM. OR PART-TIME.  
Call 744-9618  
and AFTER 4PM 744-8735

**FEMALE/MALE CLERK TYPIST**  
Interested in learning quality clerical work. Must have good communication skills. If interested, please call:  
TONY TEDESCO  
778-5300 ext. 8AM-5PM

**RECEPTIONIST**  
Immediate opening for a full time receptionist/typist. Excellent typing & communication skills required. Good starting salary & paid benefits. Convenient Bloomfield location. For further information call 759-1000. Ext. 318  
PEOPLES BANK, N.A.  
EOE M/F

**RECEPTIONIST**  
Immediate opening for a full time receptionist/typist. Excellent typing & communication skills required. Good starting salary & paid benefits. Convenient Bloomfield location. For further information call 759-1000. Ext. 318  
PEOPLES BANK, N.A.  
EOE M/F

## HELP WANTED

**ORDER CLERK** - Process orders, CRT, customer service, accurate typ. exp. co. bene. \$240, fee pd. Call 783-4400.

**APPLE AGENCY**  
460 Bloomfield Ave.  
Montclair

**TELLERS**  
Community bank seeks experienced tellers. Minimum 1 year commercial banking experience required. Pleasant personality, must teller refund. Salary commensurate with experience.  
Call 939-0909 Ext 71 for appt.

**TELEPHONE BOOKBOARD OPERATORS**  
Experience necessary.  
7 A.M.-2 P.M.  
1 P.M.-6 P.M.  
6 P.M.-11 P.M.  
and weekend hours.  
Call 731-6500

**997-8086**  
\$4.00 PER HOUR + COMM.  
\$15.00 PER HOUR POTENTIAL  
MORNING & EVENING SHIFTS.  
TELEPHONE SALES 9/20

**RETAIL OPPORTUNITIES**  
Build an exceptional career with America's fastest growing chain of DO IT YOURSELF HOME CENTERS. We are seeking qualified men & women who have an up-to-date personality, a winning attitude and are eager to grow with us. Retail experience preferred but we will train a highly motivated individual with the drive to succeed. We offer an attractive salary and benefits package and an opportunity for advancement. To arrange for an interview please apply at the following:  
BELLEVILLE  
345 Franklin Avenue  
**CHANNEL**  
Equal Opportunity Employer

**INTERIOR DECORATOR**  
WANTED TO WORK IN FURNITURE STORE. FULL TIME. MUST BE ABLE TO WORK 2 NIGHTS A WEEK & ALL DAY SATURDAY. APPLY IN PERSON.  
MACE BROTHERS  
512 KEARNY AVENUE  
RENTAL UNIFORM CO.  
751-0300

**PORTERS AND MAINTENANCE PERSONS**  
EXPERIENCE REQUIRED FOR LARGE APT. COMPLEX.  
APPLY IN PERSON.  
THE COMMONS  
1 RIVER ROAD  
NUTLEY

**TRUCK MECHANIC WANTED**



REAL ESTATE REAL ESTATE REAL ESTATE REAL ESTATE REAL ESTATE REAL ESTATE REAL ESTATE REAL ESTATE REAL ESTATE REAL ESTATE

180 Centre St.  
Nutley, N.J. 07110  
667-3440

# GEORGE E. MAC MUNN & CO.

REALTORS

100 Woodport Road  
Sparta, N.J. 07871  
729-8727



**GARDENERS DELIGHT** On this 100x143 landscaped lot in NUTLEY PARK. Enjoy one floor living with 3 bedrooms, 2 full baths, lovely dining room with sliders to extra large Florida room overlooking gardens.



**THIS IS IT!** Beautiful room size and superb condition of this 3 bedroom, 1 1/2 bath main floor home. The modern kitchen is huge plus lovely family room with kitchenette in basement. NEAR NUTLEY PARK!

Your Home  
Could Be  
Featured  
Here.  
List With  
Mac Munn

Look for this Emblem



**ANDOVER-SUSSEX COUNTY.** ASKING \$72,900. This immaculate 5 room ranch with heated garage will please the most discriminating buyer. 75x150 lot, dead end street yet convenient to everything. Tax only \$1,264. HURRY ON THIS!



**ASKING \$62,900.** You can't miss on this 3 bedroom chalet in SUSSEX COUNTY with cathedral ceilings, wrap around deck and walk to swimming. VERY CONVENIENT TO EVERYTHING.

## DIAMOND & JEWEL

### SNEAK PREVIEW

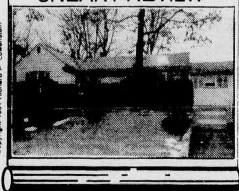

Call us and be the first to see our new listing. It's bound to be a hit with your family. Immaculate 3 BR Ranch with LR w/FRPL kit, rec room w/wet bar, patio and much more. Park-like setting in the Yantic Section. Call Debbie for details - 338-1966.

REAL ESTATE

FOR SALE

REAL ESTATE

FOR SALE

REAL ESTATE

FOR SALE

REAL ESTATE

FOR SALE

## LAST PHASE DON'T MISS OUT

PUT YOURSELF IN AN  
APARTMENT HOME TODAY

Even if you're single or just average means you don't have to be trapped into paying those exorbitant rents. You, too, can receive the rewards of ownership by purchasing your very own apartment home in a lovely park like setting, in Hastings Village, Rutherford. The cooperative shares allocated to a one bedroom unit are selling for

**\$32,900.**

Purchase price INCLUDES a complete interior renovation package. Brand new wall-to-wall carpeting new refrigerator and range new kitchen sink and cabinetry, new commode sink and vanity. Complete repainting. Convenient car free living at an affordable price - who could ask for more?

Model open for viewing Mon.-Tues.-Thurs.-Fri. 11-5  
12-4 on sites sales office - Saturday & Sunday

The Josephine Gall Agency  
211A Grand Ave., Rutherford  
201-935-3366

BLOOMFIELD 4 FAMILY 26 THOMAS ST.

New listing. Each apt. 4 rms with mod kitchens & tile baths. 3 car garage. Excel. cond. Income \$19,620. Asking \$124,900.

BLOOMFIELD LARGE CAPE 10 RIDGE AVE.

No. Jr. High area. Has 16 rm. mod kit with din area. 2 bedrooms, tile bath. 114x23 fam. rm. plus 2 bdrms 2nd fl., fin. rec. rm. Owner retiring. Asking \$90's.

BLOOMFIELD LUXURY CONDO-\$59,900 WHITESTONE GARDENS

Lg liv rm with balcony, din. rm. mod kit & tile bath, lg master bdrm, hardwood floors. Immed. occupied.

BELLEVILLE 2 FAMILY 22 BEECH ST.

Six over six. Aluminum exterior. Modern kitchens & baths. Separate gas heat. Lovely location. Asking low \$90's.

TO INSPECT CALL  
ARTHUR L. GRUTT, REALTOR  
GLENWOOD  
429-7380  
905 Broad St., Bloomfield

CLIFTON NEW LISTING 2 FAMILY INCOME \$11,400

Attractive MAINTENANCE FREE 2 bdrm apt. Upgraded kitchens, dark cabinets, etc. & tile baths. 2 gas & elec meters. W/W carp. paneling & other "niceties". Paved in front with outside entrance. Lg rear yard-trees. N.Y.C. Newark, local buses, schools, shopping, yet in QUIET area. Call for more info. \$11,400 & both tenants furnish their elec & gas. (Owners don't pay mortgage nor pay taxes). A good buy, only \$129,900. Louise Ivis Realtor 471-2566

WANTED TO RENT PROFESSIONAL COUPLE

Seeking a 4 room apt. in good area. Needed soon as possible. For April availability or May 1st. Call 482-3407 after 3pm Mr. DiRenzo

GARAGE WANTED TO RENT NUTLEY BLOOMFIELD OR BELLEVILLE AREA

Please call after 5PM. 743-8764 - 667-2496

MATURE BUSINESS WOMAN

Seeks 3 or 4 rm garden apt or apt. house only Reasonable rent. 949-3700 days or 667-1438 after 5pm

YOUNG COUPLE SEEKING OR 2 BEDROOM APT IN 2 FAMILY HOUSE NUTLEY OR BLOOMFIELD. NEEDED BY JULY 1ST. REASONABLE RENT.

Call 887-7947 OR 887-2780 AFTER 5 P.M.

APARTMENT WANTED MEDICAL INTERN, WIFE & CHILD looking for 2 Bedroom Apartment, 2 family or Cottage to rent in Essex, Passaic or Bergen Counties. Many references. Call after 6PM 891-8826

CARLA A. ORECHIO, AGCY 667-7733

Eves: 667-867-8189

REAL ESTATE

FOR SALE

BLOOMFIELD NEW LISTING BROOKDALE

7 rm. Colonial featuring 3 lg bedrooms, formal din. rm., galley kit with lg cozy family rm., 1 car off gar. First time offered at \$117,500.

BLOOMFIELD 2 FAMILY - NEW CONSTRUCTION

3 bdrms on 1st fl. 2 bdrms on 2nd. 2 car gar. On quiet dead end street. Avail. June 1. Asking \$164,900.

NUTLEY NEW LISTING YANTACAW SCHOOL

Colonial 3 bdrms, liv room with frpl, formal din. rm., mod kit with nook, mod bath, den, overlooking park.

PATRICIAN ASSOCIATES

249 Franklin Avenue, Nutley  
REALTOR 284-0900

## UNBELIEVABLE

You'll be amazed, as were we, what has been done to this early English Colonial. Care has been taken in modernizing 3 baths, new kitchen and complete updating of the entire interior in keeping with the old world charm.

All rooms are large with 4 bedrooms, fireplace in living room and master bedroom and all of this on 108 x 175' lot in the Yantacaw section.

EVERYONE KNOWS  
GEORGE T. BOWES  
YOUR NUTLEY REALTOR SINCE 1933

681 FRANKLIN AVE., NUTLEY 667-3376



BLOOMFIELD NEW LISTING

First time offered. Ideal location for the commuters. Close to everything. Expanded Cape with mod kitchen, 2 full baths, 3 bdrms, liv rm & din rm plus finished basement with wet bar. Sliding glass doors lead to deck. Asking \$98,000.

VINCENT P. AUTERI, REALTOR  
476 Riverside Ave., Lyndhurst  
933-0306

Members of MLS Bld-Nutley-Glen Ridge-Belleville So. Bergen MLS

WANTED TO RENT

COURT WITH 2 CHILDREN

Seeks 4-6 room apartment needed by June 15. Reasonable rent. Call 908-2989

BOARDING

SENIOR CITIZENS

Live in comfort without fear. Luxurious accommodations. Excel. food, residential community. Rate from \$425 mo. for room, food & laundry. 484-3676

FURNISHED ROOMS

FURNISHED ROOM FOR RENT \$55 PER WEEK SOME PRIVILEGES. YOUNG BUSINESSMAN PREFERRED. 759-7949

Dimensions of Lot: (Approximately) 50 feet wide by 100 feet long.

Nearest Cross Street: Premises situate on the northerly side of Elmwood Avenue approximately 173 feet from the westerly side of Oak Street.

A Complete description can be found in the Essex County Register's Office.

The approximate amount of the Judgment to be satisfied by said sale is the sum of TWENTY FOUR THOUSAND ONE HUNDRED TWENTY DOLLARS AND SEVENTY NINE CENTS (\$24,120.79), together with the costs of this sale.

The Sheriff reserves the right to adjourn the sale from time to time as provided by law.

Newark, N.J. March 19, 1984 THOMAS J. DALESSIO, Sheriff

The Belleville Times  
March 29  
April 3, 12, 19, 1984  
Fee: \$80.00 No. B84-119

SHERIFF'S SALE

SUPERIOR COURT OF NEW JERSEY, CHANCERY DIVISION

ESSEX COUNTY, DOCKET NO. F-8135-83 THE NEW YORK GUARDIAN, MORTGAGE CO. INC. v. JOHN YOUNG, JEFFREY J. MORTON, REE, et al., DEFENDANTS. Execution For Sale of Mortgaged Premises.

By virtue of the above stated writ of Execution, to me directed, I shall expose for sale by Public Auction, in SHERIFF'S OFFICE, Essex County Courts Building in Newark, on Tuesday, the 15th day of May next, at one-thirty P.M. (Prevaling Time).

Property to be sold is located in the City of Newark, County of Essex, State of New Jersey. Premises commonly known as 1717 Stuyvesant Ave., Newark, New Jersey.

Tax Lots #19, 20, 21 & 22 in Block #12.

Dimensions: (approximately) 100 feet wide by 100 feet long.

Nearest cross street: Situated at the intersection of the westerly side of Stuyvesant Avenue with the southerly side of Rockland Terrace.

A full legal description is available at the Office of the Register of Essex County in Deed Book 4719 of Page 454.

The approximate amount of the Judgment to be satisfied by said sale is the sum of SIXTY ONE THOUSAND THREE HUNDRED TEN DOLLARS AND NINETY THREE CENTS (\$61,310.93), together with the costs of this sale.

The Sheriff reserves the right to adjourn the sale from time to time as provided by law.

Newark, N.J. April 9, 1984 THOMAS J. DALESSIO, Sheriff

The Belleville Times  
April 19, 26, 1984  
Fee: \$70.88 No. B84-146

SHERIFF'S SALE

SUPERIOR COURT OF NEW JERSEY, CHANCERY DIVISION

ESSEX COUNTY, DOCKET NO. F-407-83 APPROVED FINANCIAL CO. v. NEW JERSEY CORPORATION, PLAINTIFFS vs. GEORGE PEARSON and HATTIE PEARSON, et al., DEFENDANTS. Execution For Sale of Mortgaged Premises.

By virtue of the above stated writ of Execution, to me directed, I shall expose for sale by Public Auction, in SHERIFF'S OFFICE, Essex County Courts Building in Newark, on Tuesday, the 15th day of May next, at one-thirty P.M. (Prevaling Time).

I shall expose for sale by Public Auction, in SHERIFF'S OFFICE, Essex County Courts Building in Newark, on Tuesday, the 15th day of May next, at one-thirty P.M. (Prevaling Time).

All that certain tract or parcel of land and premises situate, lying and being in the City of Newark in the County of Essex, and State of New Jersey, more particularly described as follows:

BEGINNING at a point in the westerly line of South Fourteenth Street distant Northwesterly one hundred and eighty feet from the westerly side of Clinton Avenue; thence running Northwesterly along the said line of South Fourteenth Street thirty feet; thence Westerly and at right angles to said street

thence Southerly and parallel with said street thirty feet; and thence Easterly and at right angles to said Street ninety-five feet to the westerly line of the same and the place of BEGINNING.

BEING parts of Lots numbers ninety-six and ninety-seven on a Map entitled "Map of Clinton Heights", property of the Reliable Land and Improvement Co., situated in the City of Newark, Essex Co., N.J., surveyed Sept. 1897 by George H. Gardner.

BEING also known as Lot 41, Block 3010 on the Tax Map of the City of Newark.

It is intended to describe the same premises set forth in a Deed made by Swayze Mortgage Corp., a New Jersey Corporation to George Pearson and Hattie Pearson, his wife, by Deed dated March 15, 1976 and recorded with the Register's Office of Essex County on March 16, 1976, in Book 4529 of Deeds of said County, on Page 479, et seq.

The approximate amount of the Judgment to be satisfied by said sale is the sum of TWENTY FOUR THOUSAND NINE HUNDRED AND TWO DOLLARS AND EIGHTY FOUR CENTS (\$24,902.84), together with the costs of this sale.

The Sheriff reserves the right to adjourn the sale from time to time as provided by law. Newark, N.J. March 26, 1984 THOMAS J. DALESSIO, Sheriff

The Belleville Times  
April 12, 19, 26, 1984  
Fee: \$74.24 No. B84-132

## Century 21 WAYNE K. THOMAS REALTORS

277 Broad Street Bloomfield, New Jersey

(201) 429-7400

"Each office independently owned and operated"

MEMBER OF BLOOMFIELD, GLEN RIDGE, NUTLEY, BELLEVILLE BOARD OF REALTORS

REAL ESTATE

FOR RENT

BLOOMFIELD 2 BEDROOM APT.

\$480. month Heat & hot water included. Please call 743-9550 days

BLOOMFIELD 3 rm., new mod kit, vacant \$500 + heat

BLOOMFIELD 3 rm., Avail May 1. \$480 incl. water & heat. Avail May 1st. O.K. GLEN RIDGE

3 rm., vacant, \$700 + heat & util. Kids & pet O.K.

TO INSPECT CALL ARTHUR L. GRUTT, REALTOR

GLENWOOD REAL ESTATE AGENCY 429-7380

905 Broad St., Bloomfield

BELLEVILLE 3 1/2 lg mod rms. Heat, hot water, ref, stove, A/C, carport. Avail. June 1st. \$450.

BLOOMFIELD 4 1/2 lg mod rms. Heat, hot water, ref, stove, A/C, dishwasher. Avail June 1st. \$625

Call Realtor 743-2306 & MARYLIN

NUTLEY 4 modern rooms. Mature couple or single preferred. Excel. loc. \$475 with heat & hot water.

Call Auteri Realtor 338-1966 Ask For Ann

BELLEVILLE 2 bdrm apt. Avail. May 1st. \$375 + util.

4 rm. Duplex. Avail. May 1st. \$400 + util.

BISSELL REALTORS 751-3311

REAL ESTATE

FOR RENT

APARTMENT FOR RENT 5 1/2 ROOMS - \$375 WITHOUT UTILITIES. ADULTS PREFERRED

No pets. No smoking. Please call BELLEVILLE TIMES BOX 93 BELLEVILLE, N.J. 07109

REAL ESTATE

FOR SALE

BELLEVILLE 3 BDRM EXPANDED CAPE

Master bdrm with bath, hi. bath with wet bar, central air. Belleville High School area. Asking \$93,500.

govel REALTORS 751-7500 HOME SPECIALISTS

BELLEVILLE 3 BR COLONIAL

Ultra, ultra modern, 2 1/2 baths. Large lot. Large lot. Greylock Pkwy area. Asking \$92,500.

Many other homes in Nutley, Belleville, Bloomfield. Call us now, we have the one for you!

BLOOMFIELD 4 rms, \$500, heat, hot water & cooking gas incl.

MONTREAL AGENCY 759-6900

WANTED FEMALE ROOMMATE

In 20's to share rental of private home in Bloomfield. Own bedroom. Convenient location. Reasonable rent. 420-8254 days or 338-3757 eves.

# Everything For Your HOLIDAY DINNER!

**Everything For Passover**

WHY PAY MORE™

Manischewitz Seltzer 4 1/2 pt. 12 oz. bls. **99¢**

STREITS, HOROWITZ, GOODMAN'S OR Manischewitz Matzo 5-lb. box **\$5.49**

MRS. ADLERS Gefilte Fish 1-lb. 8 oz. jar **\$1.59**

WHY PAY MORE Mrs. Adlers Borscht 1-qt. jar **59¢**

ALL FLAVORS Messing Macaroons 10-oz. can **\$1.19**

AVIV YEHUDA OR Rishon Matzo 5-lb. box **\$3.99**

**The Produce Place**

CALIFORNIA Iceberg Lettuce LARGE HEAD **.49**

CALIFORNIA Red Ripe Strawberries .pt. **69¢**

TENDER CALIFORNIA Fresh Broccoli large bunch **79¢**

FRESH TENDER CALIF. LARGE Fresh Artichokes 3 for **\$1.00**

U.S. #1 GRADE NORTHWEST Anjou Pears 3 lbs. **\$1.00**

PUMP JUICY IMPORTED Red Emperor Grapes 1-lb. **99¢**

IMPORTED JET BLACK Ribier Grapes 1-lb. **99¢**

IMPORTED THOMPSON Seedless Grapes 1-lb. **\$1.39**

FRESH CRISP Pascal Celery large stalk **69¢**

FRESH CALIFORNIA Crisp Carrots 2 bags **89¢**

**The Fish Market**

US GRADE 'A' NEW ENGLAND Fresh Fillet of Flounder\* **\$2.49**

FROZEN & THAWED Medium Shrimp 1-lb. **\$4.99**

US GRADE 'A' SWEET & TENDER Fresh Small Scallops\* 1-lb. **\$2.99**

US GRADE 'A' FRESH NEW ENGLAND Scrod Cod Fillet\* 1-lb. **\$1.99**

CUT FROM US GRADE 'A' NEW ENGLAND Fresh Codfish Steaks\* 1-lb. **\$1.99**

FROZEN CRYSTAL BAY FAMILY SIZE Stuffed Clams 30-oz. pkg. **\$1.99**

INDIV. QUICK FROZEN, PEELED & CLEANED Salad Shrimp 16-oz. pkg. **\$2.99**

**The Frozen Food Place**

ShopRite Flounder or Sole Fillets 16-oz. pkg. **\$1.99**

JOHN'S Cheese Pizza BUY ONE AT \$1.59 & GET ONE **FREE**

BRUSSELS SPROUT PILLS W/ CHEESE SOE OR CAULIFLOWER & MACARONI JAMBOREE BUY ONE AT 99¢ & GET ONE **FREE**

Green Giant Vegetables 10-oz. pkg. **FREE**

CELESTANO LARGE ROUND Cheese Ravioli 13-oz. pkg. **\$1.19**

ASSORTED FLAVORS Sealtest Ice Cream 1/2-gal. cart. **\$1.99**

**Health & Beauty Aids**

NORMAL, OILY OR DRY Pert Shampoo 15-oz. bl. **\$2.39**

REGULAR OR UNSCENTED Secret Solid 2-oz. cont. **\$1.99**

WITH FREE REACH TOOTHBRUSH Act Fluoride Rinse 18-oz. bl. **\$2.69**

**ShopRite Coupon** ECR 239

WITH THIS COUPON ONE (1) 8" FRENCH APPLE, LEMON, APPLE, COCO, CUSTARD OR LEMON MERINGUE

**ShopRite 8" Pies 99¢**

Coupon good at any ShopRite Market. Limit one per family. Effective Sun. April 15 thru Sat. April 21, 1984. SAVE 20¢

THORN APPLE VALLEY CRYO-VAC (WATER ADDED)

**Smoked Hams**

SHANK PORTION **77¢** lb.

BUTT PORTION **87¢** lb.

**The MEATing® Place**

U.S.D.A. CHOICE Fresh Beef Brisket THIN CUT **1.97** lb.

THORN APPLE VALLEY, CRYO-VAC FULL CUT, WATER ADDED Shank Half Smoked Hams **97¢** lb.

THORN APPLE VALLEY, CRYO-VAC FULL CUT, WATER ADDED Butt Half Smoked Hams **\$1.07** lb.

THORN APPLE VALLEY, WATER ADDED Center Cut Ham Steaks 1-lb. **\$1.77**

ARMOUR SPEEDY CUT, WATER ADDED Boneless Smoked Hams 1-lb. **\$2.29**

HORMEL SMOKED BONELESS, NO WATER ADDED Cure #81 Hams 1-lb. **\$2.99**

THORN APPLE VALLEY PETITE, WATER ADDED Boneless Smoked Hams 1-lb. **\$2.49**

FOR SOUP OR SALAD Whole Fresh Fowl 1-lb. **89¢**

FROZEN Grade 'A' Ducks THORN APPLE VALLEY POLSKA KIELBASA OR (APPROX. 1 LB.) 1-lb. **99¢**

Smoked Beef Sausage 1-lb. **\$1.99**

ShopRite Fresh Turkeys 10-14 LBS. **.67** lb.

WITH POP-UP TIMER, 5-7 LBS. Oven Stuffer Perdue Roaster **77¢** lb.

NEW ZEALAND SPRING, FROZEN Oven Ready Leg of Lamb **\$1.37** lb.

NEW ZEALAND FROZEN, BLADE CUT Shoulder Lamb Chops 1-lb. **\$1.57**

HOLLY FARMS, WHOLE W/ RIB CAGE Chicken Breast 1-lb. **\$1.57**

HOLLY FARMS SKINLESS & BONELESS Chicken Breast 1-lb. **\$2.77**

RIB CUT Center Cut Pork Chops 1-lb. **\$1.97**

CENTER CUT Boneless Pork Chops 1-lb. **\$2.97**

RIB PORTION Boneless Pork Loin Roast 1-lb. **\$1.97**

POLSKA STYLE (APPROX. 3 LBS.) ShopRite Kielbasa 1-lb. **\$1.89**

**The Grocery Place**

WHY PAY MORE™ Mardi Gras Napkins 300-CT. PKG. **.99**

REG. OR CAFFEINE FREE DIET COKE OR Coke or Tab 2-lb. bl. **99¢**

ALL VARIETIES Bounty Towels 92-ct. roll **69¢**

WHY PAY MORE™ Vlasic Sweet Gherkins 1-pt. jar **99¢**

REGULAR OR UNSALTED, CRISPY Sunshine Crackers 1-lb. box **89¢**

WHY PAY MORE™ FFV Mallows 6-oz. box **99¢**

REGULAR OR NO SALT ShopRite Dry Roasted Peanuts 1-lb. jar **\$1.99**

ALL VARIETIES Planters Snacks 5-oz. bin **89¢**

ALL VARIETIES, BETTY CROCKER SUPERMOIST Layer Cake Mixes 1-lb. 2 1/2 oz. box **69¢**

REGULAR OR NATURAL, LINCOLN Apple Juice 1/2-gal. bl. **99¢**

WHY PAY MORE™ Red Hawaiian Punch 1/2-gal. bl. **89¢**

ShopRite CRANBERRY JUICE COCKTAIL OR CRANAPPLE Drink 1-qt. 1 pt. bl. **99¢**

RED CHEEK Natural Apple Juice 1-qt. 8 oz. bl. **99¢**

HEINZ Sweet Pickles 1-qt. jar **99¢**

IN OIL OR WATER, SOLID PACK WHITE Bumble Bee Tuna 7-oz. can **99¢**

IN OIL OR WATER, CHUNK LIGHT TUNA Chicken of the Sea 6 1/2-oz. can **79¢**

ShopRite Peanut Butter 1-LB. 2 OZ. JAR **.99**

CREAMY OR CHUNKY

WHY PAY MORE™ Heinz Keg-O Ketchup 2-lb. bl. **\$1.19**

COMSTOCK Cherry Pie Filling 1-lb. 5 oz. can **99¢**

ALL GRINDS ShopRite Coffee EXCEPT DECAF. 1-lb. can **\$1.99**

OCEAN SPRAY JELLY OR WHOLE Cranberry Sauce 1-lb. can **49¢**

ShopRite JELLY OR WHOLE Cranberry Sauce 1-lb. can **39¢**

IMPORTED Rosa Olive Oil 1-gal. can **\$6.99**

ShopRite FRENCH STYLE OR Cut Green Beans 15.5-oz. cans **\$1.00**

WHY PAY MORE™ Spigadoro Pasta 2-lb. boxes **99¢**

CRUSHED OR PLUM Del Gaizo Tomatoes 1-lb. 12 oz. can **59¢**

WHY PAY MORE™ Vintage Seltzer 72-oz. 1-w. 6-pack **89¢**

#125 ShopRite Lasagna 1-lb. box **49¢**

ALL VARS., EXCEPT BLEU CHEESE, SALAD Wishbone Dressing 1-pt. bl. **\$1.19**

DISPOSABLE MEDIUM (48-CT.) OR LARGE Luv's Diapers 32-ct. box **\$8.49**

BONUS PACK S.O.S. Soap Pads 12-ct. box **59¢**

HEAVY DUTY LAUNDRY Dynamo Detergent 1/2-gal. bl. **\$2.59**

**ShopRite Coupon** ECR 236

WITH THIS COUPON ONE (1) 1-LB. PKG. REG. QUARTERS

**Fleischmann's Margarine 69¢**

Coupon good at any ShopRite Market. Limit one per family. Effective Sun. April 15 thru Sat. April 21, 1984. SAVE 20¢

**ShopRite Coupon** ECR 237

WITH THIS COUPON TOWARD THE PURCHASE OF ONE (1) DOZEN U.S.D.A. (ANY SIZE)

**Grade 'A' Eggs 20¢ OFF**

Coupon good at any ShopRite Market. Limit one per family. Effective Sun. April 15 thru Sat. April 21, 1984. SAVE 20¢

**The Deli Place**

PATRICK CUDAHY Canned Hams 5-LB. CAN **7.99**

WHY PAY MORE™ Corn King Wilson Ham 3-lb. can **\$4.99**

IMPORTED Dak Sliced Ham 1-lb. **\$2.79**

WHY PAY MORE™ Herrud Meat Franks 1-lb. **89¢**

WHY PAY MORE™ Polish Canned Ham 5-lb. can **\$10.99**

MEAT OR BEEF Ballpark Franks 1-lb. **\$1.59**

WHY PAY MORE™ Dak Uncanned Ham 3-lb. **\$7.99**

REGULAR OR THICK SLICED Oscar Mayer Bacon 1-lb. **\$1.99**

WHY PAY MORE™ Herrud Beef Franks 1-lb. **\$1.09**

MEAT OR BEEF ShopRite Bologna 1-lb. **\$1.49**

**The Dairy Place**

WHOLE MILK OR PART SKIM ShopRite Ricotta 3-lb. cont. **\$2.79**

ShopRite Sour Cream 1-pt. **69¢**

ShopRite WHOLE MILK OR PART SKIM Mozzarella Cheese 1-lb. **\$1.99**

ShopRite Orange Juice 1/2-gal. cart. **\$1.29**

ALL VARIETIES, AXELROD Cottage Cheese 1-lb. **89¢**

REGULAR QUARTERS Fleischmann's Margarine 1-lb. **89¢**

WHIPPED Breakstone Butter 8-oz. **99¢**

WHY PAY MORE™ Borden Singles 12-oz. pkg. **\$1.49**

**The Appy Place**

WHY PAY MORE™ Store Sliced Virginia Ham 1/2-lb. **\$1.39**

STICK OR SLICING Hormel Pepperoni 1-lb. **\$2.99**

STORE SLICED, AMERICAN, PROVOLONE OR MUENSTER ShopRite Cheese 1-lb. **\$1.29**

HORMEL DILUSSO Genoa Salami 1-lb. **99¢**

SHRIMP OR Seafood Salad 1-lb. **\$1.79**

MAJESTY IMPORTED Cooked Danish Ham 1/2-lb. **\$1.49**

WHY PAY MORE™ Macaroni Salad 2-lb. **99¢**

**The Bakery Place**

FRENCH APPLE, LEMON, APPLE, COCO CUSTARD OR LEMON MERINGUE ShopRite 8" Pies SAVE 20¢ 20-oz. box **\$1.19**

SAVE 27¢ ShopRite 6-PACK English Muffins 12-oz. pkgs. **89¢**

SAVE 40¢ ShopRite Hot Cross Buns 13-oz. box **\$1.19**

**The Family Pharmacy Dept.**

Description	Size	Price
* PolyViFlor R 1mg Flow Tab	100	\$6.79
* Chew Multi Vit w/Fluoride	100	\$3.99
* Pavabid R 15 mg Capsules	100	\$20.49
* Papaverine HCL 150mg Sus Rel Cap	100	\$5.99
* Quinaglate Duratab R	100	\$37.99
* Quinidine Gluconate 324mg Sus Rel Tab	100	\$23.99
* Hygroton R 25mg Tab	100	\$20.99
* Chiorinaldone 25mg Tab	100	\$10.99

Requires prescription. These prescription prices are effective Thursday, April 12 thru Saturday, April 14, 1984 in any ShopRite Supermarket with a ShopRite Pharmacy Dept. Quantities less than those listed may be priced slightly higher.

**We Bring High Quality And Low Prices Together ...For The ShopRiter In You.**

In order to assure a sufficient supply of sales items for all our customers, we must reserve the right to limit the purchase to units of 4 of any sales items, except where otherwise noted. Not responsible for typographical errors. Prices effective Sun. April 15 thru Sat. April 21, 1984. None sold to other retailers or wholesalers. Artwork does not necessarily represent item on sale. It is for display purposes only. Copyright WAKEFERN FOOD CORPORATION 1984.